WEATHER FORECAST

Victoria and Vicinity — Fresh to strong southeast winds, shifting to southwesterly, overcast and mild with rain, becoming partly cloudy in the afternoon.

The Daily Colonist.

ESTABLISHED 1858

COLONIST TELEPHONES

Advertising ..... E empire 4114
Business Office ..... E empire 4114
Circulation ..... G arden 1813
Job Printing ..... G arden 7591
Editorial Rooms ..... E empire 4111
Social Editor ..... E empire 5311

NO. 305—EIGHTY-THIRD YEAR · VICTORIA, BRITISH COLUMBIA, FRIDAY, DECEMBER 5, 1941 · EIGHTEEN PAGES

PREMIER TO RETIRE FROM POST TUESDAY

New Administration Under John Hart to Take Over Reins of Government—Legislature Stands Adjourned Until January 8—Initial Efforts Made for Three-Way Coalition

ALONE, and without recriminations, Premier the Hon. T. D. Pattullo quietly told the Twentieth Legislature of British Columbia yesterday that he had placed his resignation in the hands of the Lieutenant-Governor, and recommended that His Honor call on John Hart, new Provincial Liberal leader, to form a new administration. He will relinquish office on Tuesday, when Mr. Hart will be sworn in as Premier at the head of a coalition ministry.

The Legislature adjourned until January 8, after three-party strategies to the Premier on his twenty-five years in public life.

In the interval, before the House resumes, Mr Hart is to go to Ottawa to continue negotiations in connection with the new Dominion-Provincial agreement on the transfer of taxation.

CALL TO UNION

A challenging call for the union of all three parties in a coalition administration with the elimination of all party strife in the House for the duration of the war, was made by R. L. Maitland, K.C., Provincial Conservative leader.

The Fathers of Confederation, Mr Maitland said, had forgotten their political differences in times of lesser strain and stress, and had united as one Canada the magnificent birth B had had. Now with the British Commonwealth of Nations fighting for its life and all men's liberty at stake, such a coalition, with the elimination of class hatreds and party bickering would be in the best interests of the people and of British Columbia.

There was no immediate reply in the House. Later, Harold E. Winch, official Leader of the Opposition and C.C.F. chieftain, said he had not had notice of Mr Maitland's move, and that the C.C.F. would await a formal statement from the new Government Leader before making its stand clear.

CONTINUES IN HOUSE

After the completion of formal ceremonies, the Legislature adjourned on the motion of Premier Pattullo until Thursday, January 8, at 3 p.m. Mr Pattullo announced during the day that though he was

Continued on Page 2, Column 4

GODBOUT MAY BE SELECTED

Quebec Premier Among Men Mentioned to Succeed Lapointe in Cabinet

OTTAWA, Dec. 4 (CP)—Speculation about Prime Minister Mackenzie King's choice of a successor to Rt. Hon. Ernest Lapointe, who died last week, and about Cabinet reorganization generally was revived today by a visit of Premier Adelard Godbout of Quebec.

The Quebec Premier has been mentioned as a possible recruit for the Cabinet from Quebec which reached official circles today was that he did not wish to leave his provincial post to come to Ottawa to recommend the appointment of another man, possibly one of his colleagues, for a Federal Cabinet post.

MENTIONED PROMINENTLY

The Quebec source did not say who "another Godbout's choice was but he ally the name of Hon. Philippe Brais, Government leader in the Quebec Legislative Council, was mentioned as the man. Mr Brais is prominent Montreal lawyer, is also in Ottawa.

Hon. P. J. A. Cardin, Minister of Public Works, returned to his office this week after a long illness. As the most experienced parliamentarian in the Quebec group he appears the logical successor to Mr Lapointe if his health permits. He is considered good

Such a move would leave a portfolio open for the promotion of a younger man to Cabinet rank with possibly some rearrangement of departments.

OTHERS SUGGESTED

Should Mr King decide to seek a minister outside the ranks of the members of the House of Commons other names suggested have been those of Senator Mercier Gouin, Co-

Continued on Page 2, Column 6

LIVES LOST IN BRIDGE CRASH

Eight at Least Are Hurled to Death When New Connecticut Structure Collapses

HARTFORD, Conn., Dec. 4 (AP)—At least eight workmen were hurled to death today when half of the water span of the new $1,050,000 Connecticut River Bridge plunged eighty feet into the river.

Seven bodies were recovered soon after the collapse, and tonight divers from the New London submarine base brought an eighth from under 350 tons of autumnal wreckage where six others missing men were feared buried. Seventeen others were injured, some gravely.

Disaster struck just at the moment when engineering efforts seemed about to be crowned with success. A huge crane atop the fachwerm of two completed sections of the bridge was about to lift the final link of the west span into position when the whole structure seemed to crumple. Twisting tearing girders plummeted down, carrying with them their burden of workmen.

Hurled to his death was one of the few men who might have told the story of what occurred—W. James Ward, noted engineer and erection superintendent for the American Bridge Company. Ward supervised the construction of the Golden Gate Bridge at San Francisco.

WANTS CANADA TO CEDE TERRITORY

Man From Missouri Offers Resolution as Gesture of Opposition to Sessay Plan

WASHINGTON, Dec. 4 (CP)—Walter C. Ploeser, Republican member from Missouri, introduced a resolution in the House of Representatives today calling on Canada to cede to the United States all its territory south of the St. Lawrence River the Eastern boundary of Quebec, the Gaspe Peninsula, New Brunswick, Nova Scotia and Prince Edward Island.

In return for this territorial concession by Canada the thirty-four-year old congressman would be willing to agree to the development of the power and navigation facilities of the St. Lawrence River.

Admitting frankly he had no expectation of seeing his resolution passed, Ploeser said he introduced it as a gesture of opposition to the St. Lawrence development which he has opposed in its various congressional stages.

U.S. Bond Issue Over-Subscribed

WASHINGTON, Dec. 4 (AP)—Secretary Henry Morgenthau, jubilantly announced quick over-subscription of the United States Treasury's second $1,000,000,000 bond sale which began this morning.

The bond sale was the largest single offering of Treasury securities for such sales the first Great War. The Treasury offered $1,000,000,000 of 2-1/2 per cent bonds maturing in from 1967 to 1972 and $500,000,000 of 2 per cent bonds maturing in from 1951 to 1953.

TODAY'S FEATURES

Comics	Page 8
Culbertson on Bridge	Page 8
Finance	Page 10
John Lardner	Page 11
Radio Programmes	Page 17
Serial Story	Page 16
Shipping and Travel	Page 18
Social Notes	Page 6
Sport	Page 14
Theatres	Page 17
Women's Clubs	Page 7

Opening of Legislature

Hon. W. C. Woodward is seen above entering the Legislative Buildings yesterday for the opening, preparatory to the Twentieth Legislature of British Columbia in his capacity of Lieutenant-Governor, his first act of this nature. Behind him is his private secretary, A. M. D. Fairburn.

R.A.F. Pounding Axis Troops as Prelude to Leap

British Are Preparing for Tank Advance Toward Tobruk—Only Small Engagements in Ground Fighting Reported From Libya With Some Small Units of Enemy Forces Smashed

CAIRO, Dec. 4 (AP)—British bombers hammered Axis troop concentrations inside Libya tonight as a prelude to another British tank leap toward Tobruk in an effort to split the German and Italian forces, front-line reports said.

Only sporadic ground fighting in which the British forces smashed other Italian units and attacked other small Axis units southward of Tobruk were reported by the British command, which told of another twenty-four-hour lull in operations.

The main battle zone was south of Tobruk in the Bardia area held by the Nazis. The British spearhead stretched southward from Bardia to Bir El Gobi, with mobile columns keeping the British supply line open to Bidi Omar, near the frontier.

No estimate of the strength of either army was available tonight but all the output of the operational it was believed Britain had sent 100,000 men and the Axis 80,000, exclusive of reserves.

All applications for cash increases must be submitted to the rent administrator, J. Mel Stewart, for his approval, the board statement said.

The effective period for said increases, is from December 1, 1941, to April 30, 1942. All such increases must be cancelled on May 1, 1942.

Spokesmen for the Prices Board said the increase being allowed for Winter months was to provide for the normal practice of coal dealers across Canada of increasing prices 50 cents a ton during the Winter.

They said that mining companies in an effort to promote early purchases of coal normally raise their prices about 50 cents a ton a month, starting in the early Summer, and the increase in retail prices will meet the higher prices charged for products during the Winter season.

PRICE OF COAL MAY BE RAISED

Increase To Be Allowed for Winter Months, According To Custom

OTTAWA, Dec. 4 (CP)—The Wartime Prices and Trade Board tonight announced it will approve seasonal increases on coal and coke retailed to the consumer, up to a maximum of 50 cents a ton per on domestic prices.

BLIND MAN CALLED TO TRAINING CENTRE

NEWMARKET, Ont., Dec. 4 (CP)—A totally blind man was among 126 called up under the compulsory training plan who reported for training at Newmarket Basic Training Centre today. Camp officials said the man had been struck off by authorities when they discovered his disability at his first medical examination but this occurred some days had occurred in the man getting the cancellation

ENVOY TO MEXICO IS ORDERED HOME

Many Japanese Residents in Country Prepares to Depart, Fearing War in Pacific

MEXICO CITY, Dec. 4 (AP)—Japanese Minister Yoshiaki Miura announced tonight his Government had ordered him home at once to consult on the actual situation in Mexico as a result of the heightening crisis in the Pacific between Japan and the United States.

Miura return to Mexico will depend on circumstances and what my Government decides, he said.

Many Japanese residents of Mexico are preparing to depart because of their ancestral land that this country might become involved in any United States-Japanese conflict.

STATE AID SUSPENDED

OSLO, Dec. 4 (AP)—German authorities in Norway today ordered suspension of state aid to the families of Norwegian seamen aboard vessels in British service.

From Europe Day by Day—

THE TIMES' London

News and Comment on International Events selected from The Times daily and published in The Daily Colonist by special arrangement with The Vancouver Daily Province

(Copyright, 1941, by Southam Co.)

LONDON, Dec. 4 (By Cable)—Russians advancing from Rostov have pursued the retreating Germans as far as Taganrog in the Donets Basin, the Russians continue to press the enemy hard.

These successes have helped the Russians make further progress in the Tula sector of the Moscow front, where the situation is still critical. The German tank thrust round Moshaisk forced the Russians to retire to new positions.

It is believed the remnants of Kleist's army, retreating from Rostov, may try to make a stand between Taganrog and Mariupol, says The Times' Stockholm correspondent. A Russian descent from the Donets Basin threatens the valley of the River Kalmius, if successful, would be a far-reaching German disaster.

The withdrawal of Nazi troops from Russia for Winter quarters and the accommodation of the wounded on an unprecedented scale has made the housing crisis in Poland more acute. It has now become so serious that German authorities have forbidden any more Germans to travel to Cracow under severe penalties, "because of scarcity of housing space."

The Battle of Rostov has now developed unmistakably into the first major reverse the Germans have suffered on land since the present war broke out. The Times says. The Germans themselves have acknowledged defeat in Libya, for the excuse that Timoshenko took them at a disadvantage by unexpectedly and unlikely bringing up fresh equipped reserves from Siberia and elsewhere.

They also complain that their troops don't surrender in orderly manner when by the code of Nazi war they ought to do so. But this disorderly retreat has been discovered before in the rest of the world. Kiev will find there is really nothing to be done about it, the paper says.

The plain facts are that the Germans precipitate advance along the Azov Sea with the precious oil wells of the Caucasus as well as outrun discretion. The Germans are now somewhat in the unenviable position consist to defile the city with many thousands of acts of murder and rape. They fled in haste before Timoshenko's counter-attack from higher up the River Don threatened to cut off their retreat. Even now they are in danger of being encircled between two converging Russian forces and big bag.

That the drain on German man power through the eastern campaign is now beginning to felt is suggested by news that still greater requisitions are being made on the purveyors of second-grade cannon fodder in Rome and Bucharest.

The price of complete victory could give Hitler is command of the oil-bearing Caucasus. But Russian victory at Rostov should have barred the way to Hitler's dream for ever, unbearable time to come the paper concludes.

Figures of Germany's daily losses in the Moscow battle are so high that the Germans have had difficulty sending support to Kleist in the south, it is taken seriously, according to The Times correspondent at Kuibyshev.

MEADE IN PORT FOR OVERHAUL

Ship Now Named Ramsey of Royal Navy Completes Long Journey

BOSTON, Dec. 4 (AP)—H.M.S. Ramsey, formerly the United States destroyer Meade was in port today for a long overhaul in 16,000 miles of North Atlantic patrol duty which her performance has won the high commendation of her crew of Berts and nuts.

We have been through much bad weather but she has suffered no damage said her captain, Lieutenant Commander Donald Lyon, navy officer in charge of the Victoria Cross.

Others who were awarded that decoration met in military graves for his action aboard received posthumously for the part he played in the

Continued on Page 4, Column 6

U.S. East Coast Shrouded in Fog

NEW YORK, Dec. 4 (AP)—Another heavy fog shrouded Eastern coastal lake and river valley areas into a dense blanket of dim lights and shadowy figures again tonight virtually halting all marine and air traffic and reducing highway traffic to a snail's pace for the second consecutive night.

At Laguardia Airport in New York City all air travel was cancelled indefinitely and experienced observers said the grey blanket was worse than that of the preceding day and night.

Commons Supports Churchill on Plans To Draft Man Power

Bevin Assures Dissident Labor Members on Conscription of Industry Issue—More Men to Be Called—Women to Be Conscripted

LONDON, Dec. 4 (CP)—Prime Minister Churchill today won House of Commons' approval for the principles of a programme to draft 3,000,000 more men, and to conscript young women for the uniformed services and Britain's battalions of labor.

Approval came after a lengthy speech by Labor Minister Ernest Bevin, who today assured dissident Labor members seeking conscription of industry as well as man power that the Government would draft anything and everything needed to maintain and increase the war effort.

For his speech putting the "win the war" policy ahead of the Labor

Continued on Page 4, Column 3

SET RUSSIAN FORESTS BLAZING TO SMOKE OUT DEFEATED NAZIS

Hundreds of Germans and Italians Found Frozen To Death or Ready to Surrender by Mopping-Up Soviet Patrols—Nazis Call Up Reinforcements From Crimea

German Offensive on Moscow Generally Fallen in Power

LONDON, Dec. 5 (Friday) (AP)—Picked patrols of Russians are setting the forests ablaze to smoke out Nazi troops defeated in the great rout west of Rostov, Denis Weaver, correspondent of The News Chronicle, reported today in a dispatch routed via Kuibyshev.

The patrols were operating under Marshal Semeon Timoshenko, commander of the Soviet Southern Front.

"These scouts setting the forests ablaze to smoke out sheltering Nazis, and are cleaning up deserted trenches and snow-buried machine-gun posts. In many of the hundreds of German and Italian frozen to death, or so weakened they are ready to surrender," Weaver wrote.

"Smoke from the burning fires can be seen for miles. Clad in white robes and sliding down the through snow-laden gains in the low hills and forests. Banking the Donetsk Basin road, packed patrols are mopping up Germans left behind in the headlong retreat from Tog anrog."

STIFFENED RESISTANCE

LONDON, Dec. 4 (AP)—Stiffened German resistance on the Rostov-Mariupol front where the retreating Nazis had scores of reinforcements to be rallied up reinforcements urgently from Crimea in an effort to break the most powerful Russian counter-offensive of the war, was reported tonight in Soviet advices.

On the Moscow front, the late Soviet communique announced, 4,600 Germans have been wiped out, with 700 more annihilated in the southwest. Co-ordinated land and air attacks in the latter sector were said to have taken a heavy toll of German tanks and supply trucks.

While a correlated strengthening of Red Marshal Ewald von Kleist's resistance on the road from Rostov toward Mariupol 100 miles to the west was the concern, Soviet

Continued on Page 2, Column 4

FINNS BELIEVE VICTORY NEAR

Helsinki Asserts Russian Evacuation of Hango Base Disastrous to Russia

HELSINKI, Dec. 4 (AP)—The Finnish Red Cross today reported bought the Russian evacuation of the Hango peninsula, which Finland had taken a welcome of exploding and surrendering naval transports and troopships proved the capitulation to be a bitter victory "as victorious end" of Finnish Defensive Operations.

A communique claimed the Russian attempt to move between 30,000 and 40,000 men from the Hangoe garrison to Leningrad by sea had turned into a disaster comparable to the Red evacuation of Tallinn last August.

TRANSPORT DISABLED

Besides numerous vessels sunk at Hangoe, the communique said the Finns claimed one big Russian transport, the Joseph Stalin, had been disabled by Finnish bombs and drifted to the Estonian coast, where 900 soldiers aboard have reached the white flag and surrendered.

The press called Hango the symbol of Russia's moral threat to Finland, and one paper said:

"The Russians based Hango from the Peace in the March, 1940, peace treaty.

GERMANS BOMB THEIR OWN MEN

Attack Train Carrying Prisoners From Libyan Battlefront—Also Shoot Down Bombers

WITH THE RAF IN THE WESTERN DESERT, Dec. 4 (AP)—Thirty six German prisoners were killed and sixty wounded early today when German planes bombed Italian cars carrying them to the Nile Valley from the Libyan battlefront.

The attack was made in the darkness.

After the bombers had blasted at the train, apparently in a belief that it carried British troops, they strafed back and machine-gunned the men. The only non-German casualty was one Italian.

A British night fighter shot down one attacker and as it burned the other planes bombed it also, presumably thinking they had struck a gasoline dump.

Presiding Officer of House Returned

HON. N. M. WHITTAKER, K.C., M.L.A. Speaker, Speaker of the last Legislature yesterday was re-elected to the high office in the Twentieth Parliament of British Columbia.

No Ship in Big Convoys Is Damaged

LONDON, Dec. 5 (Friday) (CP)—The Daily Mail reported today that four big convoys had reached Britain safely without damage to a single ship, and said convoys men were delighted by recent alleged secrecy but did not think yet that the Battle of the Atlantic had been won.

The Mail cited one period of time covering the convoy arrivals, but included during them the three British escorts Canadian troop and airmen to Britain the arrival of which was announced November 24.

SAYS RUMANIAN KING IS IN ITALY

Boy Monarch Reported in Florence Because of Disorders in Home Country

MEXICO CITY, Dec. 4 (AP)—Now disorders in Nazi-dominated Rumania have blinded tonight in a report from a position source here saying the boy king Michael, had been spirited out of the Rumanian capital to the behest of the German Gestapo either as an Axis hostage or "guest."

The report was obtained by the Newspaper Excelsior just as Radio Berlin broadcast a Rumanian broadcast to the United States returned to place in Washington after three days at frequent conferences with the abdicated King Carol.

The faithful Rumanian regional ambassador at Washington which Carol made a hasty escape from his homeland in September 1940.

CRITICAL SITUATION

Excelsior's report said Michael had been kept under court in Florence, Italy, since late in November because of a critical situation in Rumania and the newspaper added that the Gestapo was behind his removal from Rumania.

Excelsior added that an anti-Nazi movement in Rumania would not be surprising.

Carol fled abroad to know building on a Rumanian plot

MAY BUILD BOATS ON WEST COAST

Plans Being Considered for Maritime Shop and Marine Ways at Victoria

VANCOUVER, Dec. 4 (CP)—R. M. Rosenberg, manager of Nootka Dockyards, Victoria, Limited, Vancouver, said here tonight the company had under consideration plans for construction of a shipbuilding and repair shop and marine ways at Delquet on Barclay Sound on the west coast of Vancouver Island.

A report from Port Alberni stated the company had applied for and completed preliminaries for the work. Rosenberg said construction would start before Christmas. It said the plans called for a shipbuilding and module vessels of 100 feet in length.

U.S.-Japanese Rift Widens With Major Break Expected Soon

Japan to Reject Hull Declaration as Unsatisfactory Basis for Further Negotiations on Differences—Washington Views Situation as Foreboding

TOKIO, Dec. 5 (Friday) (AP)—Japan has decided that Secretary Cordell Hull's recent declaration of American principles cannot stand as a basis for continued negotiations looking toward maintenance of peace in the Pacific, The Domei Agency indicated tonight.

The brief statement, quoting observers in this effect was considered by Americans to be an acceptance forecast of the eventual Japanese reply.

The Domei reference was to the document which Hull handed on November 26 to the two chief Japanese envoys who are conducting apparently defeatist negotiations in Washington.

This set forth the basic principles which the United States feels must be observed by all nations, including Japan, if peace is to be achieved and maintained in the Pacific. These require Japan to end her armed expansion in the Far East, withdraw military forces from China and French Indo-China and adopt peaceful economic policies to stop

Continued on Page 2, Column 3

Effects of Price Control Measure Being Felt Here

Survey of Local Retailers Shows Varied Price Reductions as Merchants Adhere to New Regulations—Rising Costs of British Imports May Cause Serious Problems

CANADA'S new system of price control, today in its fifth day of operation, is now in full swing in most Victoria retail establishments, and merchants alike are beginning to feel some of the full effects of the regulations.

Specialties and customers shopping in downtown stores are finding, in many cases, reduced prices. Merchants, most of whom are wholeheartedly enthusiastic about the system, are finding new problems, including the far-reaching question of British imported goods.

REDUCTIONS VARY

A survey of city stores yesterday reveals that in some instances the reduction in prices from the November 30 level to that of the basic period—September 16 to October 15—is slight, while in other cases the drop in prices runs from 5 to 15 per cent.

Groceries, in many instances, are down 10 per cent on the average while in one store ladies' house dresses have been reduced 15 per cent, and some articles of men's clothing 5 to 10 per cent. Many reductions, however, are marginal.

One big drop is in the automobile field, where a particular make of car has been reduced approximately $100 throughout Canada, the new price, being the 1941 level of last spring.

Most Victoria auto representatives, however, are faced with uncertainty as to what level they are to set prices at, until further word is received from Ottawa.

CONTROL FINE THING

On the whole, local merchants believe the price control is a fine thing and they are adhering to the regulations with strict care.

"Perhaps we will have to take a few losses on goods bought between October 16 and December 1 for a while, but it will be best in the long run," one merchant declared. "We don't want to see prices like we had in this first Great War, where suits of clothes were $75 and the price of sugar thirty-five cents a pound."

The essence of the whole thing as agreed, was that the new control prevented the raising of prices on the basis of demand when supply had been arbitrarily curtailed, thus permitting to buy available merchandise at a fair price.

Increased costs of production, too, are causing substantial problems.

Goods sold during the basic period—October period and mainly factured earlier in the year, now cost considerably more to produce and manufacturers face a loss if they adhere to a wholesale price in line with the basic period.

This is causing some orders sent in for furniture line to be held up, pending settlements.

IMPORT PROBLEM

A new problem, and one that may become serious is being faced by dealers handling imported goods from Britain and clothing made from British materials.

One importer of British woolens disclosed that after the first of the year the price of many of the imported woolens would be increased 10 per cent in the British market.

Under present regulations, unless the Government steps in the merchant will have to absorb the rise in the British wholesale price or discontinue that line of goods, thus cutting off some of the exports to Canada vital to Britain for the obtaining of foreign exchange with which to purchase war materials.

In recent months these British woolen goods in his shop had not been forthcoming to prove the importer said.

A clothing expert reported a similar situation.

With costs of British materials and Empire manufactures mounting themselves operating at a loss if they attempt to produce the lower-priced lines of men's suits, in which the margin of profit is too small to allow for the absorbing of the increased cost of materials it was said.

As it is one local firm will take a 10 per cent loss on a line of lower-priced suits which normally would have increased in price this month, and further orders made last month will not be confirmed until some adjustment can be made with the manufacturers in Eastern Canada.

It is possible he said that lower-priced suits might be discontinued in which case customers would have to buy higher-priced clothing, anyway.

In the higher-priced garments or clothes the margin of profit is sufficient to permit the absorbing of increasing labor and material costs by the retailer and the manufacturer jointly.

LOVELIEST SCOTTISH SWEATERS ARRIVED YESTERDAY

SCURRAHS

SHAVES IN 30 SECONDS

CLOSE-AS-A-BLADE COMFORTABLE SHAVES with the REMINGTON DUAL SHAVER

Man—this is the sensational electric shaver you've been waiting for! . . . the Remington Dual with new fast, close shaving heads! It has inside the cutting surface of any other electric shaver. Proven to be preferred today . . . on to be a Dual demonstration.

Powerful AC-DC motor. Beautiful two-outlet pouch.

$19.95

REMINGTON TRIPLE HEADER Trimmer set $23.95

REMINGTON FOURSOME. Trimmer set $29.75

Reserve One Now for Christmas

A Small Deposit Will Hold Any Article Until Christmas

TERMS: CHARGE ACCOUNTS—Goods purchased in December payable in January. INSTALMENT ACCOUNTS—Goods purchased in December payable in January, monthly instalments of $2.00.

SHOP NOW!

F. W. FRANCIS JEWELER 1210 DOUGLAS ST.

OTARION

Receiver All Band, Short Wave and Broadcast. Power radio tubes.

Victoria Hearing-Aid Co
705 Pemberton Bldg. Ph. 3 8 Tue

"HOW CAN I GET A $100 LOAN?"

Just consult, phone or write us. $25 to $300 on your own signature. 12 months to pay. Generous Chattel Mortgage Plan available. Four instalments of payments of approximately Quick service.

Table: Choose a monthly payment plan

	6	12	18	24
Amount borrowed	mos.	mos.	mos.	mos.
$ 25	$ 4.40	$ 2.20	$ 2.00	$ 2.00
50	8.70	4.35	3.00	2.50
75	12.90	6.45	4.30	3.25
100	17.20	8.60	5.70	4.30
150	25.70	12.85	8.50	6.40
200	34.20	17.10	11.30	8.50
250	42.70	21.35	14.15	10.65
300	51.20	25.60	16.95	12.75
400	68.20	34.10	22.60	17.00
500	85.20	42.60	28.25	21.25
600	102.20	51.10	33.90	25.50

Payments include charge of 2% monthly on the unpaid balance. Phone, write or call in for the Household Finance Plan.

HOUSEHOLD FINANCE Corporation of Canada

Second Floor, Central Building 638 View St., at Broad St. Co-ordes 6139 VICTORIA, B.C. W. D. Fraser, Manager

NO BLACKOUT!

Let us be thankful this Christmas that we can still carry on in the tradition of each lighting our homes yards and out

SEE OUR DISPLAY OF "NOMA" XMAS TREE LIGHTS

These lights are the best obtainable for inside and out. Then we have many colored lighting pieces that will facinate you. Many sizes, shapes and colors.

SPECIAL LIGHT SETS, EACH! 59c

COAST HARDWARE 1416 Douglas Street

The Real Hollands Flavour

13 ozs. 26 ozs. 40 ozs.

$1.45 $2.75 $4.00

de Kuyper Gin

SOLD IN CANADA FOR OVER 100 YEARS

Distilled and Bottled in Canada under the direct supervision of JOHN de KUYPER & SON, Distillers, Rotterdam, Holland—Established 1695

This advertisement is not published or displayed by the Liquor Control Board or by the Government of British Columbia.

Turkish Officer Visits Canadian Corps

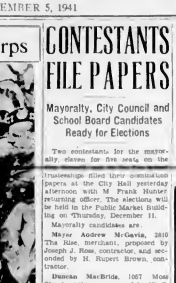

—Canadian Army Photo.

The recent announcement by President Roosevelt that lease-land aid will be extended to Turkey, adds interest to the above picture from England. Colonel H. Erdelhun, Turkish military attache (centre), listens to an explanation by Major-General G. R. Pearkes, V.C., D.S.O., M.C., acting Canadian Corps commander, of a trench used in anti-tank warfare. Odlcers of a New Brunswick Regiment and representatives of the War Office look on. Lieut.-General Pearkes, the Scottish officer on the extreme right, Major A. E. Kar, also wears the V.C., the highest British decoration.

RUSSIAN FORESTS ARE SET BLAZING

Continued from Page 1

information, but it was said fresh peat still is rolling generally unchecked.

IRREVOCABLY LOST

Some discussion asserted that, whether or not any important German fifteen managed eventually to get out alive, Von Kleist already has irrevocably had a great engagement, a capacity in the war capacity of tanks and cars captured by the particular field.

Before Leningrad, the Russians were declared to have seized the initiative, the Germans having offered strong indications that they were settling down on the defensive infinitely.

Red troops, it was added, are expediting running offensive against the Nazi siege lines, while the heavy Soviet artillery Kiev the equivalent of many a long battery, has been manoeuvred into favorable positions and is shelling the Germans heavily. Nazis long since claimed this sank the Kiev.

SHARP FALL IN POWER

On the Moscow front official Russian dispatches reported the German offensive generally has fallen sharply in power and it was claimed that in the Volin area above the capital the disaster has been beaten into a do-defensive.

In the Moscow sector west of Moscow, however a serious situation for the defenders was acknowledged.

DECLARATION SIGNED

MOSCOW Dec. 4 (CP)—A declaration of mutual assistance and friendship between the Polish Government and the Soviet Union was signed here tonight by Joseph Stalin and the Polish Premier, General Wladislaus Sikorski.

The pact was the result of conversations between the two men begun late yesterday.

It guarantees that both states joining with Britain and other allies, and with the support of the United States, will fight the war until the Germans are defeated.

GRADUAL SWALLOWING

LONDON, Dec. 4 (CP)—General Wladislaus Sikorski Polish Premier and military commander, said tonight in a message to the Russian people that the war against the Germans for Russian territory are gradually swallowing invading German armies for British Broadcasting Corporation reported.

General Sikorski now finishes a new Polish army to fight alongside the Soviet army and the Polish territorial game will not alter the course of the war. Russia he said will tolerate "no compromise with Nazism."

CALL ON ALLIES

BERLIN, Dec. 4 (AP)—Powerful and relentless Russian tank cavalry and infantry charges on the Rostov and Donetz Basin fronts were reported tonight in German news dispatches which said the Nazis had killed seven lower Italian and Slovak allies in an effort to hold back the army.

Swarms of Russian airplanes also fell on the Axis armies one dispatch revealed in claiming 100 Red planes had been shot down.

German planes were reported massing in the air in forty ground forces. In one unannounced sector German dive bombers destroyed sixteen Soviet tanks and a Red regiment, a dispatch claimed.

No details of the flight which pushed the Germans out of the Crimean oil gateway were furnished by Hitler's headquarters. Nor was any mention made of the Moscow front, where the Germans had

VANCOUVER HOLD-UP

VANCOUVER, Dec. 4 (CP)—A man armed with a "rusty-looking revolver" held up Alfred Shaber in a Cambie Street bakery Canadian Window Bakeries tonight and escaped with $28.

Miss Shaber said the man came in brandishing a rusty-looking gun and ordered her to give him the contents of the cash register. When the sold him there was no money in it, he forced her into the rear of the bakery and took the money from a drawer.

Unskilled Labor Surplus in City

The influx of labourers from the Prairie Provinces in larger numbers than could be absorbed has resulted in a surplus of unskilled workers in Victoria, Employment Service of Canada officials reported yesterday.

The seasonal tree of men from Alberta, Saskatchewan and Manitoba is reported greater this Fall than for many years. With few exceptions, the men register for work in the shipyards, where there is now no demand for unskilled workers.

Jobs in other industries have been found for many of the men by the Employment Service.

FLOWER GROWERS ELECT OFFICERS

M. G. Mayhew Is Named President Of Victoria and District Horticultural Society

At the annual meeting of the City Hall last night the Victoria and District Chrysanthemum Society elected M. G. Mayhew president for the ensuing year. Other officers having were: Rev. Canon G. K. Roffey, secretary, John Crisp extension Fred Bainbridge, finance Elder, Alec Mitchell, Stanley Creed and James John. Mr. Mayhew and Mr. Crisp were returned to office for the second successive year.

Mr. Mayhew said that the society had enjoyed a successful year. Its first annual chrysanthemum show brought outstanding and raising $300 for the Great Growing Street Children's Hospital. Condition for Holiday the executive and all who had contributed to the organization, prospers in 1941.

Mr. Crisp reported that the society had a balance of $142.41 on hand. His statement was adjudged by the meeting Mr. Bainbridge and guided improvements which might be effected in putting on future shows, saying that he would like to see more single, spray, pompon and cascade varieties shown so as to vary the effect created by massed blooms.

A suggestion by Mr. Mayhew that the society affiliate with the National Chrysanthemum Society was referred to the executive with power to act.

DIES FROM INJURY

CALGARY, Dec. 4 (CP)—Mario Automobile Pedestrian twenty of Hallet, Alta., thirteen miles east of Pincher Creek, Alta., died in hospital tonight shortly after she was struck by a car.

Miss Pedeter was a student at the Calgary Normal School.

Police said the car was driven by Roy Mulligan. No charges were laid against the driver tonight.

Police said the girl walked a street, and was running across the street behind the street car when struck by the car which was travelling in the opposite direction to the street car.

SNOW IN VANCOUVER

VANCOUVER Dec. 4 (CP)—Vancouver's first snow of the winter brought to the city covered with a blanket of snow. The first of the season. A bright sun had given a clearing streets and sidewalks of the city and suburbs. Most lawns and building tops remained covered.

KISS YOUR TIRED FEELING GOODBYE!

Replace Many Suffer Low Blood Count—And Don't Know It.

This suffering can be cleared low blood count in that you can much about as from as you feel. Lack of vitality, pep, energy, and vigor is often due to low blood count. Lack of energy, drowsy tired and peppless.

Low blood count means you haven't good enough red blood corpuscles. It is these vital blood corpuscles that carry the life giving oxygen throughout your body. And just as a lamp requires to provide gasoline to your car, so your body requires good red blood to give you more have plenty of energy to enjoy the energy in your body and give you energy power.

Get Dr. Williams Pink Pills today. They are recommended by many people for their outstanding the value and strength of red corpuscles. They wish your blood count up, and to give you the energy, the vigor and pep you're looking for. Ask for Dr. Williams Pink Pills today.

CONTESTANTS FILE PAPERS

Mayoralty, City Council and School Board Candidates Ready for Elections

Two contestants for the mayoralty, eleven for five seats on the Trusteeships filed their nomination papers at the City Hall yesterday afternoon. Mr. Frank Mitchell returning officer. The elections will be held in the Public Market Building on Thursday, December 11.

Mayoralty candidates are:

Mayor Andrew McGavin, 2810 The Rise, merchant, proposed by Joseph J. Rose, contractor, and seconded by H. Rupert Brown, contractor.

Duncan MacBride, 1067 Moss Street, engineer, proposed by W. C. Moresby, K.C., barrister, and seconded by A. M. Cairn, coal merchant.

FOR ALDERMAN

(Five to be elected)

William Hodgson Davies, 610 Cormorant Avenue, manager, proposed by J. H. Brayly, manager, and seconded by James Forman, agent.

Edwin Francis Fox, 2747 Prior Street, operator, proposed by Alderman R. A. C. Dewar, operator, and seconded by Gilbert D. Christie, manager.

Burpee James Gadsden, 1831 Quadra Street, manager, proposed by G. A. A. Bleakley, assistant manager, and seconded by William T. Straith, K.C.

Thomas William Cullum Hawkins, 1104 Topaz Avenue, retired, proposed by Herbert W. Davey, barrister, and seconded by W. H. Bland, engineer.

Charles Gore Heisterman, 819 St. Charles Street, real estate agent, proposed by Robert Hayward, manager, and seconded by Alderman Dewar.

George Ernie MacDonald, 1861 Hollywood Crescent, electrical merchandise, proposed by Alderman Dewar, seconded by Dr. Archibald C. Sinclair, physician.

Alex Emily McGregor, 1180 Cambridge Crescent, widow, proposed by Dr. George A. B. Hall, physician, and seconded by Margaret Kay, housewife.

Ernest William Maynard, 1622 Pembroke Street, operator, proposed by William F. Dziadek, retired and seconded by Arthur I. Bellamy, retired.

Joseph Unwin, 1765 Rose Street, retired, proposed by E. Taylor, clerk, and seconded by Joseph Lemieux, salesman.

Edward Williams, 411 Quebec Anne Heights, contractor, proposed by William H. Bland, drainage, and seconded by Mark Phillips, contractor.

Frederic Arthur Willis, 426 Michigan Street, accountant, proposed by William F. Dziadek, barrister, and seconded by J. R. Saunders, agent.

FOR SCHOOL TRUSTEE

(Four to be elected)

William Albert Bechtel, 1935 Bank Street, manager, proposed by Walter W. Walker, fuel merchant, and seconded by Dr. Pollock, dentist.

Harry Edgar Douglas, 1526 Oliver Avenue, retired, proposed by Mr. Straith and seconded by Dr. J. Ewart Clee, dentist.

James Alex McMillan, 2220 Lee Avenue, commercial art worker, proposed by W. W. Gardiner, manager, and seconded by Hubert Lithgoe, notary public.

Frank Ernest Mallinor, 1238 Yates Street, mail and baggage agent, proposed by Mr. Moresby and seconded by Mr. Bland.

Cecil Morris Parrott, 1064 Pinsent Avenue, alderman, proposed by R. C. Trestrie, contractor, and seconded by Mr. Hayward, businessman.

DECEASED ELECTED

Dr. George Arthur Benjamin Hall physician, was declared elected by acclamation to fill a one-year term on the School Board when no other candidate appeared for the seat. Dr. Hall's candidature was proposed by Dr. M. J. Keys, physician, and seconded by Walter E. Sheppard, manager.

GODBOUT MAY BE SELECTED

Continued from Page 1

Brass, a former Premier of Quebec.

Quebec members in the House who have been mentioned as possible appointees in the Cabinet include Thomas Vien, deputy speaker; Ernest Bertrand of Montreal-Laurier and Eric Kierans, left, of Jacques Cartier.

Hiowell Mr. King look for an outstanding lawyer for the Justice Department, apart from the question of the unofficial Quebec leadership, his private mind fall on either Defence Minister Ralston or Max Saylors Minister Pensions. Both are considered qualified by reason of their legal attainments.

Open Forum Will Replace Service

VANCOUVER Dec 4 (CP)—An innovation in church worship will be introduced at St. John's United Church here next Sunday when an open forum for discussion of present-day social personal economic and religious problems will replace the regular Sunday evening service. The forum will be conducted under the guidance of an advisory committee of about thirty of churchmen, professional and businessmen of the city.

Christmas Gift Suggestion

Snapple Dress Gowns and Pyjamas in all fashion shades of Blue, Coral and Na Rose. Price $2.95

B.M. Clarke LIMITED 711 YATES ST. PHONE E0611

DRYLAND MILLWOOD $4.50 Per Cord

Cameron Wood & Coal Co., Ltd 740 Yates Street Phone E 3121

CORBY'S Royal Reserve OLD RYE WHISKY

DISTILLED AND BOTTLED IN BOND IN CANADA

PINTS $3.35 QUARTS $5.25 HALF GALLONS $9.25

This advertisement is not published or displayed by the Liquor Control Board or by the Government of British Columbia.

THREE ONLY Chesterfield Suites 3-PIECE, $79.50 Frank's Furniture 860 Yates Near Quadra

SAVE TIME SAVE MONEY BUY YOUR A B C WASHER NOW, $109.95 C. J. McDowell 1000 DOUGLAS

STOLE A WALLET

MOOSE JAW, Sask. Dec. 4 (CP) Wilfred L. McIntyre member of a Canadian (neither) army unit stationed near Saskatoon was sentenced by Judge George W. McPhee in District Court here today to thirty-four months imprisonment on his conviction of theft of a wallet.

MAKE HER HAPPY...

KEEP HER HAPPY WITH A GENERAL ELECTRIC CLEANER

She'll have a real Christmas this year, if you give her a G-E Cleaner, because she knows that a G-E does cleaning jobs faster, better. You save dollars on its purchase price. Upright and cylinder types.

MADE IN CANADA

MACDONALD 1121 DOUGLAS ELECTRIC LTD. Corner VIEW

FAMOUS Sedgwick WINES from SOUTH AFRICA

Port $1.30 26 oz. GOVERNMENT HOUSE OLD VINTAGE PORT

Sherry $1.20 26 oz. KIMBERLEY CLUB SHERRY

This advertisement is not published or displayed by the Liquor Control Board or by the Government of British Columbia.

Little Theatre Gives Delightful Comedy For Capacity House

Priestley's "Mystery at Greenfingers," Played by Competent Cast, Will Be Repeated Tonight —Hotel Is Scene of Drama

A room with a view, business worries, or discussion of politics or domestic problems cannot do better than go to "Mystery at Greenfingers," the delightful J. B. Priestly detective comedy, which is being presented for the second and last time by the Victoria Little Theatre and Dramatic School at their easy little hall at Langham Court, Rockland Avenue.

At the initial performance last night a capacity audience, which included two or three well-known lawyers, spent the entire inter-missions animatedly debating the questions, "Who were the criminals?" and "What was the crime?" The dark secret, as is the rule with detective plays, remained a dark secret until within five minutes of the drop of the last curtain, when the author knocked out the detective and introduced the lines which cleared up the mystery.

Meantime however nearly three acts crowded with sheer action and a running battery of laughter from the audience—one of the footlights had taken place. It was first-rate comedy, well cast and lively in the last pull of the trigger.

THE PLAY

The plot opened with a scene in the staircase of the Greenfingers Palace Hotel somewhere in the North of England, late in March, and before the season has properly opened. The time, the place and the conversation among the informally-occupied employees suggested nothing of either mystery or drama until a mild and pleasant-voiced Miss Tracey, a premature guest, arrived on the doorstep in the middle of a snowstorm. Things began to happen and quickly. Before the curtain dropped on this act the audience had an intimation of an urgent mystery upstairs, a mystery which it took the remainder of the evening to solve.

Comedy, however was the keynote. And, in order of their appearance, the sixth comedians are H. J. B. Reynolds, in the role of the foreign chef, Arnold Jordan, who sustained his politely-blasphemous opinion of English weather and English cuisine with hilarious results; Sylvia Adamson, and Mary Bartlett, the two maids, who had happily been assigned rather more than the usual quota of lines for such roles, and delivered them most convincingly. H. Vaughn Barker, as the barmaid, Fred, a meek-looking fellow but possessed, withal, of an appeal; and Patrick Stimson, the manager, a hard-boiled businessman, of the directive Robert Crowther, was consistently maintained despite one or two lapses of memory.

QUEER TYPES

The more dramatic or staid personalities of the play were equally certain. Grace Turbey and Ida Lansdale shared honors in their roles of self-appointed detectives, Edna Sandare and Miss Tracey, each an admirable foil to the other in her way of achieving her purpose. Albert Smith played one of the quietest parts, that of Kevin Henley, the assistant manager, with Vera De Bryan in a slightly similar feminine role as Rose Heaton. Connie Thompson's part as Helen Tyndall excellently played, offered the principal surprise of the evening.

The well-balanced production was directed by H. Vaughn Barker, with Lex Lamb as stage manager. Peggy Curre is responsible for Pat Hammond as electrician, and Mrs. Thorpe-Double in charge of properties.

The Little Theatre orchestra supplied enjoyable entr'acte music.

The Season's Best

SWEET CAPORAL CIGARETTES

In Gay Christmas Packages 60¢ $1.20 $2.40

"The purest form in which tobacco can be smoked"

You'll Cheer too, when you taste . . . . . .

The Beer that gives you More!

There's a reason why V.C. Lager gives you so much more—why it's smoothest, mellowest, full-bodied and satisfying. It's brewed by an exclusive process which conserves the values in brewer's yeast—makes it a natural, COMPLETE beer, wholesome and satisfying. You'll cheer, too, when you discover the taste thrill that awaits you in V.C. Lager.

Phone Garden 4179 for Free Delivery

CAPILANO BREWING CO. LTD. A UNIT OF ASSOCIATED BREWERIES OF CANADA LTD.

V.C. Lager

IN B·C·IT'S V·C

This ad. is not published or displayed by the Liquor Control Board or by the Government of British Columbia

Legislature Hears Speech From Throne

The Scene in the Provincial Legislature Yesterday Afternoon as His Honor the Lieutenant-Governor Read the Speech From the Throne at the Opening of the Twentieth Legislature of British Columbia. Planking Him, W. C. Woodward Are Army and Naval Aides, While on the Floor of the House Are Members, Cabinet and Legislative Council and Legislative Assembly.

FUR REPAIRS RELINING REMODELING

1212 DOUGLAS ST

Matlek's

LTD.

All Specials Advertised in Thursday Morning's Colonist Available Friday and Saturday

PREMIER TO RETIRE FROM POST TUESDAY

Continued from Page 1

resigning he would retain his seat in the Legislative for Prince Rupert, riding as a private member of the House. His last moments as the head of a Cabinet in the House were dramatic. He acknowledged that he had been defeated in his stand before his own party held of releasing the canvas from his pledge to himself, and announced his pending resignation, to take effect on Tuesday.

Encomiums followed Harold E. Winch, rising first, Mr. Maitland next, followed by Mr. Hart, speaking for himself and the Liberal caucus.

TRIBUTES TO PREMIER

Mr. Winch said that while the CCF had not often agreed with the politics of Mr. Pattullo, they had admired his courage in the House. The freedom to differ, denied in many lands, was a valued right and one by means of which mankind would rise to better things. The Premier's most severe critics would acknowledge that his actions and his words had always been sincere, and that he stood possessed of firm convictions. As "the baby of the House" the youngest member, he hoped that sometimes been "spanked" by the Premier, but the results, he would now say, had been wholly beneficial. None could deny Mr. Pattullo's long and outstanding contribution to the Province. Mr. Winch said in conclusion.

Mr. Maitland responded to the Premier's quip (that whereas the Premier was losing a government, Mr. Maitland had lost the official opposition and therefore could commiserate in company in "a position of defeat") by stating that he was grateful for the generosity British Columbia had and the Premier had served in public life for more than a quarter of a century, and whether his future contributions as a private member were peaceful or belligerent they would always be great.

The remark brought from Mr. Pattullo, who ran stand attack far better than he ran stand praise, a quiet "Thank you" and left a momentary hush in the House.

CALL TO UNITY

Proceeding Mr Maitland launched into a rousing call to the CCF party to stand together with the Liberal and Conservatives in the formation of a true coalition in a united Legislature. Great Britain he said had pointed out the way. There all parties had come together in the nation's emergency party bickering had been forgotten and all the people were represented in the wartime administration. The need was not less so in British Columbia and such a coalition would be one of great effectiveness and strength.

Three parties of equal weight were represented in the House and no party had an individual mandate. Therefore they could all speak and act for the people. Confederation had been achieved on vocal lines, and the emergency now was inconceivable greater. "Let us carry on all three parties together." Mr. Maitland appealed in conclusion.

Following Mr Maitland Mr Hart said the former's remarks had given him some encouragement in that the spirit of coalition could be fostered and would prevail. It would be an encouragement to him to go forward and to invite leaders of both opposition parties to join with him in forming a wartime government. Mr Hart said.

MR. HART'S TRIBUTE

Referred to by Mr Pattullo as the premier-to-be Mr Hart paid a tribute to the man he is succeeding in office. He said.

"I would at this time like to take the opportunity of expressing how deeply I regret the circumstances that have made it necessary for me to disagree with the Prime Minister on a policy which affected public interest so greatly.

"Throughout the past twenty-five years—in fact more than a generation—Hon. Mr. Pattullo has championed the rights of British Columbia. He has fought for her economic position within the Confederation of this great Dominion. He has advanced legislation and directed policies that were for the progress of British Columbia and the betterment of the people.

"At all times Mr Premier has been concerned with the welfare of the electorate regardless of their political allegiance. During his twenty-five years in the Provincial Legislature he advanced many sound proposals, and a tribute to his worth and his soundness as an administrator is reflected in the statute books of this province and in the various options in income.

"As Minister of Lands, which portfolio he held with a high degree of vigor, he won the enviable reputation of being one of the best administrators in the Government. During his period of five years as leader of the Opposition he did much to give proper balance to the legislation introduced into the House.

"As Prime Minister of this province, during the past eight years he has given real leadership and it has been his pleasure to see this province weather the storm of economic depression, and to withstand the early strains of a nation at war. Let it be said of the Hon Mr Pattullo that all his actions were designed to give the fullest co-operation in Canada's war effort.

"The only point upon which he and I disagreed was the matter of coalition government, after the electorate had given no clear decision at the polls. There the disagreement ends. We of the Legislature have learned in debate issues too long without showing personal animus and therefore will not let any disagreement on this issue stand in the way of our personal friendships.

"Therefore, I would like to tender to Mr. Premier my heartiest good wishes for his future. As a man who always has put the welfare of the province to the forefront, he can be depended upon to give us the benefit of his experience and advice in this House from time to time. I look forward to the vigor of his contribution to the debates in the House, and hasten to assure him that I deeply appreciate the whole-hearted cooperation he has given me during my term of office—particularly during the past forty-eight hours, and the assurance he has given that he will endeavor to facilitate all matters leading to the formation of a new government.

"This is the I wish publicly to acknowledge my thanks and sincere appreciation. In closing I again express the hope that our divergent stands will not under any circumstances prevent from maintaining the splendid spirit of comradeship that has existed throughout the year.

WHITTAKER AS SPEAKER

The formal opening of the House was brief. Hon Y. C. Woodward entered the Legislative Chamber at 3 p.m. but retired until a Speaker was chosen. Norman W Whittaker, K.C. (Liberal-Saanich), was nominated for the office he held in the last House and was unanimously chosen by the Legislature. Harry O Perry (Liberal-Port George), who had previously been invited to stand graciously giving way. His Honor returned, to read the Speech from the Throne which was as follows:

SPEECH FROM THE THRONE

"Mr Speaker and Members of the Legislative Assembly

"I welcome you to this the first session of the Twentieth Parliament of British Columbia.

"After more than two years of war, carnage and devastation continue to spread over the war areas of Europe on a more extensive scale than ever before in the history of the world.

"Russia is now one of our Allies, having been attacked without warning by Germany.

"Ever-increasing help is being given by the United States of America.

"Great Britain, the Dominions and other parts of the Empire are every day extending their facilities for carrying the fight to the enemy and, however long the war may last, ultimate success must attend our efforts and those of our Allies.

"In our great Province of British Columbia there rests a responsibility upon this Legislature, as representing the people, and upon the Government of the Province to do all that is possible in co-operation with Dominion authority to render the fullest possible measure of help in the war effort.

"A tentative agreement has been reached with the Dominion Government respecting the income tax and subsidiary matters, and these proposals will be laid before the House for approval.

"Amendments to various acts will be submitted for your consideration.

"The public accounts will be presented and estimates for the ensuing year will be laid before you.

"I pray that the blessing of Divine Providence may rest upon your labors.

LITTLE BUSINESS

Premier Pattullo introduced a routine public bill to amend the Fire Marshals Act, and it was taken one stage to preserve traditional rights. Departmental reports were filed, including the public accounts for the fiscal year ending March 31 last.

The House stood in silent tribute to pass a vote of condolence to the family of the late Chief Justice M. A. Macdonald, distinguished British Columbia jurist. Tributes were paid by Premier Pattullo, Harold Winch and R. L. Maitland to the memory of a man long and outstandingly in public life.

At 4.20 p.m. the short session ended, the House resuming adjourned until January 8.

U.S.-JAPANESE RIFT WIDENS

Continued from Page 1

plant the militarily-established "new order" and East Asia co-prosperity sphere.

INDO-CHINA CO-OPERATION

There was also a forecast by the newspaper Hoshiun, in the effect that Japan is ready for "full co-operation" with French Indo-China and that this would be reflected in impending negotiations between Tokyo's special representative to the Vichy colony, Admiral Kenkichi Tsukamori and Indo-China's Governor Admiral Jean Decoux.

It was believed that Japan would try to monopolize among other things Indo-China's entire rubber production.

Indo-China already is "co-operating" in imposing fashion as a base of Japanese military and naval power.

A Chungking army spokesman at Chungking said on Thursday that forty Japanese warships including an aircraft carrier with forty-five planes aboard had been seen recently in Indo-China's Bay and that the Japanese were hurrying construction of a new air base in Western Indo-China, near the Gulf of Siam, having impressed 5,000 natives as labourers.

LARGE FORCE IN COUNTRY

The Chungking spokesman said Japan now has between 120,000 and 140,000 soldiers in Indo-China, as opposed to a Vichy statement that the Japanese had not exceeded the agreed figure of 10,000.

United States-Japanese negotiations at Washington were studied today in a two and a half hour session of the Japanese Prime Council, highest advisory organ of the empire, with Premier General Hideki Tojo and Foreign Minister Shigenori Togo reporting in detail.

The council is consulted by Emperor Hirohito in all major crises in Japanese foreign relations.

Pessimistic views of the international situation were expressed in Government leaders and generally by the Japanese press.

MAJOR BREAK FORECAST

WASHINGTON Dec 4-(AP)-Foreboding statements at Tokio and significant developments here tonight indicated an imminent major break in the Far Eastern crisis—one upon which may hang the question of peace or war.

An official of the Japanese Embassy announced its diplomats would carry to the State Department tomorrow Tokio's answer to President Roosevelt's pointed demand for an explanation of large-scale Japanese troop movements, which seemed to threaten an invasion of Thailand.

Perhaps the same official said they will take with them the long-awaited reply to the memorandum in which Secretary of State Cordell Hull restated last week the United States unalterable opposition to Japanese aggression.

BASIS IS UNSATISFACTORY

Meanwhile Domei Japanese news agency, circulated a dispatch saying the Hull declaration of principles cannot stand as a basis for continued negotiations looking toward maintenance of peace in the Pacific.

Domei's dispatch was preceded, moreover by a series of unfavorable statements from Government leaders and Japanese newspapers.

The gloomy expectation of pessimistic developments here was further increased by a dispatch from Mexico City, which told of the Japanese diplomatic staff there making hurried preparations for the return to Japan. Their activities were reported to be prompted by the arrival of a courier from Washington bringing confidential reports of the progress of the American-Japanese negotiations.

The Japanese Minister to Mexico and the legation's second secretary applied at the United States Consulate for transit visas, which would permit them and their families to board ships in Los Angeles. A number of Japanese residents of the Mexican capital were reported trying to dispose quickly of their Mexican properties in the belief it was said, Mexico would inevitably be drawn into any war between the United States and Japan.

Washington has been awaiting a reply to Hull's memorandum for more than a week. Tokio has been formulating its answer in a long and deliberative series of Cabinet meetings. While these were going on reports of heavy and increasing Japanese troop concentrations in French Indo-China were received here.

Dr. Chase's Nerve Food

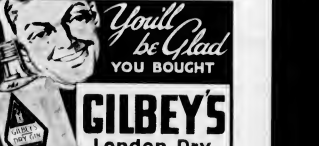

SUPER QUALITY

Solid Walnut Table Sets

The appealing charm of Duncan Phyfe design and chairs to match are very much in demand. The table and chairs are built of solid walnut and chairs seats upholstered in strong tapestry.

Standard Furniture Co.

737 YATES STREET

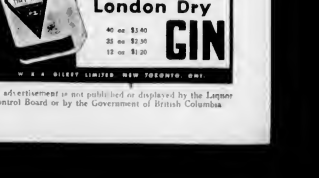

COUGHS-COLDS BRONCHITIS YIELD FASTER TO BUCKLEY'S MIXTURE

RECTAL SORENESS AND PILE TORTURE QUICKLY RELIEVED

If you are troubled with distressing piles or rectal soreness do not delay—get Pyramid Ointment from your druggist. Pyramid Ointment relieves Any itching or soreness is quickly soothed. Pyramid relieves swelling, and prompt tissue healing should be accepted at once.

For this purpose get a package of Bem Rectal Piles Modern Pharmacy or Chemist. Use it as directed. Pyramid Ointment is effective. This formula, which is now universally in a small easy to take tablet will quickly relieve the itching and sore pain and aid in healing the sore tender tissues. Pyramid Ointment is a hygienic non-medicated and sanitary formula of fatty fat because to rub a soothing ointment into sensitive skin, is a fine method may be had at such a small price.

If you try Bem-Rectal and are not entirely pleased with the results your druggist will gladly return your money. (Adv.)

This advertisement is not published or displayed by the Liquor Control Board or by the Government of British Columbia

The Daily Colonist

Established 1858

The Colonist Printing and Publishing Company Limited Liability

J. L. Tait, Managing Director

Subscription Rates by City Carrier:

Yearly	$12.00
Monthly	1.00

All subscriptions payable in advance. Mail subscriptions are requested to make all remittances direct to The Daily Colonist.

Subscribers in ordering change of address should be particular to give both old and new addresses.

Subscription Rates by Mail:

To Canada, British Empire, United States and Mexico

Yearly	$6.00
Quarterly	1.50

To All Other Countries:

Yearly	$18.00
Monthly	1.50

Friday, December 5, 1941

DURING TWENTY-FIVE YEARS

Mr T D Pattullo will shortly relinquish the office of Premier of British Columbia and those who have followed his career cannot fail to recall that he has devoted quarter of a century to the service of provincial affairs, a period during which considerable growth was recorded From his youthful days he was imbued with a spirit of adventure and that was what brought him West, from his home in Ontario, and to the Yukon to play his part there at the time of the gold rush and afterwards When a young man, forty-four years ago, he served as secretary to the Commissioner of the Yukon, was an assistant gold commissioner there, a member of the Dawson City Council and active otherwise in those stirring times that age now a part of the history of the West. Later Mr. Pattullo became impressed with the possibilities of Prince Rupert and was chosen for the terminus of a trans-continental railway He went there and identified himself with its interests, becoming a member of the first city council of the port and subsequently Mayor. It was in 1916 that he first entered provincial politics when he scored an impressive victory as Liberal candidate of Prince Rupert Than commenced a career in politics which has lasted ever since and no one now living has been so closely identified with the political fortunes of the Province as he personally has Premier

When the late Premier Brewster took office he chose Mr Pattullo as one of his colleagues giving him the portfolio of Forests and Lands For twelve years he held that post and brought energy, initiative and concentration to bear on its administration During that period he served under Premiers Brewster, Oliver and MacLean. In 1928 when the MacLean Government suffered a defeat in the polls Mr Pattullo led the fight in the House leader of the Liberals and subsequently confirmed in the leadership of the Party in the Province In opposition, his power as a debater became enhanced and he was ably aided in this respect by the knowledge of government affairs that he had acquired during his twelve years in office In 1933 he led the Liberals to victory and they have remained in power for eight years, getting largely because of Mr Pattullo's astuteness in the choice of his Cabinet Ministers, coupled with his own experience in the course of government.

Whatever are the faults of Mr. Pattullo, and no politician is without them, there is no doubt that he has many virtues and not the least of these is that strength of character which has enabled him to take many political vicissitudes with a philosophic spirit. He has borne himself admirably in the face of strong attacks on his political actions. The endorsement he has moderately secured at the polls, first in 1933 and then in 1937 were evidences of public appreciation of his merits and of his experience in executive position Personally, Mr. Pattullo has always been popular among friends and political foes alike and all will wish well to him in his retirement from the position of Premier. He remains a member of the Legislature and that he will continue to be an active Opposition Liberal leader is assured, as it is certain as well that he will persist as a personal element of strength in that House Men of Mr Pattullo's outstanding ability could be ill spared in the politics of British Columbia

MILITARY MAN-POWER STATISTICS

As a part of the official campaign in Ottawa to offset the growing public demand for the conscription of man-power for overseas service the Minister of National War Services issued an extraordinary statement that "if the imposition of conscription would disrupt industry and that the imposition of conscription for overseas service would not increase the totality of our war effort but would very well decrease it" it would be clear the argument in favor of conscription applies only to the Army but he points to the experience of the Great War and makes the statement, which will be news to all who lived at that time, that "In 1917 the imposition of conscription disrupted Canada and it has had the effect of its doubt ever since And what for? For that small number of men" His bitter allusion is to his own statement that conscription then, in the first year, had produced 35,000 to 35 000 men altogether

The Minister says "The Canadian Government is of the opinion that man-power should be used where it will be of the greatest use and the Government believes in selective national service in Canada" He does not admit that in the final stages of the War it may well be the enemy who will decree where man-power will be of the greatest use, nor does he explain what he means by the Government's belief in selective national service It is not selective in the sense that directives mustered for home defence—when having to wait for men to volunteer for service in the War—the Minister does not believe that the voluntary system has failed, but yet existing units cannot be recruited to full strength. That surely is the conclusive reason for conscription

Last Summer there was a special recruiting campaign in this country for Militia units. It was, according to the Minister of National Defence, the first campaign undertaken by the Government in the course of the present War It was designed to secure some 32,000 recruits for the Army, and after five months of intensive recruiting, this result was reached and exceeded by a few thousand men. There remains, however, in Canada an immense reservoir of man-power upon which the Government can draw under the selective system. Some idea of what that reservoir contains of is given in figures published by the Government and presented to Parliament at its present sitting. The Minister of War Services points to the experience of the last war and the inadequacy of the strength of man-power secured through conscription. What he does not explain is that it is exactly from the same reservoir of man-power that voluntary recruiting must be expected that would be drawn upon for conscription. That means that his argument against conscription to fill military needs fails to the ground. The following figures explain how thoroughly than any assertions the fallacy of the arguments for of many of those adduced by the Minister of National War Services. They apply to the two-month recruiting campaign for 32,000 men for the Army last Summer:

Military District No. and Site	Reservoir of Manpower Aged 18-45	Quota Allotted	Recruits Received
1, London	61,672	2,840	2,109
2, Toronto	170,560	6,631	7,618
3, Kingston	60,532	2,342	2,810
4, Montreal	194,430	4,367	3,454
5, Quebec	87,297	1,794	2,119
6, Halifax	57,342	2,116	2,885
7, St. John	38,649	1,478	2,477
10, Saskatoon	82,218	3,185	3,313
11, Victoria	55,998	3,105	1,900
12, Regina	67,293	2,711	3,156
13, Calgary	78,974	2,507	2,715

A RECORD OF SERVICE

The annual report of a chartered bank is an index, in many respects, of a country's financial well being. In the statement of the Bank of Montreal for the year ending October 31 last there are figures which show how well business is thriving in Canada at present, how great is the industrial expansion that is in progress. The resources of that bank are now greater than they have ever been in its history, being set at $1,045,514,476 as compared with $991,334,995 at the end of the preceding twelve months. Deposits increased from $868,895,349, as on October 31, 1940, to $928,387,949 on October 31, 1941. This affords an illustration, and similar ones are furnished by the annual statements of other chartered banks, that this country is in excellent shape to meet the financial obligations of the War.

A fallacy entertained by financial cranks is that banking institutions do not make sufficient commercial and other loans and that by such a policy they retard the wheels of industry. The statement of the Bank of Montreal is an answer to that. There was an increase of $42,000,000 during the year in commercial and other loans, in advances made to manufacturers, merchants, farmers and others, the amount rising from $333,000,968 in 1940 to $375,589,979 on 1941 It is pointed out, moreover, that while the bank was able to do this, and thus facilitate the progress of industry, it maintained its liquid position at practically the same level as in the previous year In the year under review the bank increased its holdings of Government and other bonds by approximately $37,000,000

The Bank of Montreal has not taken advantage of conditions to increase its profits The usual appropriations were made to the contingent reserve fund which it is necessary to provide for bad and doubtful debts. The statement, too, shows an amount of $2,242,905 paid to Income Tax Accounts After everything is provided for the profit total stands at $3,437,038, as compared with $2,435,941 for the preceding year. Out of this, after the payment of dividends to shareholders and an unchanged appropriation for bank premises, the balance is $57,038, which is carried forward to the balance of profit and loss. These figures and the story they tell are not alone a measure of the financial strength of the country but as well an assurance to the people as a whole of the excellent of their banking system and of the efficiency with which it is being conducted

Discipline sometimes brings discomfort but the experience of two policemen at Southampton must be unique. They were members of a guard of honor and while being inspected by the Lord Lieutenant of Hampshire felt something crawling on their faces. They continued to stand firmly to attention until the inspection was at an end Then they found that a spider was weaving a web between their noses

Perhaps it is only in Ireland that this could happen. A news item in The Irish Times (Dublin) of January 30 says that the Dublin Urban Council permitted a military band concert on a Sunday, in aid of military charities, but refused the general public permission to attend."

The Weather

Meteorological Office Victoria B C at 7 p m December 4, 1941

SYNOPSIS OF WEATHER CONDITIONS

A disturbance has passed over British Columbia giving rain and rains on the Coast Another disturbance is now approaching the Coast The weather is fair in the Interior with local mists and frosts and local rain and showers on the Coast and local snow in the Interior The Prairies are still fair and cool

PRECIPITATION AND TEMPERATURES

	Precipitation for twelve hours to 5 p m	Temperatures for twenty-four hours	
		Percip	Max
Victoria	Trace	31	51
Nanaimo	42	24	48
Tatoosh Island	23	46	50
Kamloops	27	14	44
Prince George	10	26	40
Prince Rupert	14	30	39
Vancouver	42	31	48
Zeballos	12	37	48
Tofino	67	33	48
Sandspit	74	34	46
San Francisco	6	55	56
Spokane		20	36
Pocatello	03	20	42
Vernon		22	44
Kelowna		24	46
Grand Forks		20	30
Penticton	15	24	44
Chilliwack	02	24	51
Agassiz		20	48
Calgary		14	34
Edmonton		14	34
Battle Carrow		6	27
Prince Albert		12	23
Medicine Hat		12	32
Swift Current		10	30
Qu'Appelle		12	32
Winnipeg		14	30
Thompson		18	41
Ottawa		18	41
Montreal		16	46

* Below zero

THURSDAY

Minimum	27
Maximum	44
Average	36
Minimum on the ground	23

3 P.M. WEATHER REPORTS

Victoria—Barometer 30.01 wind E, 20 miles, cloudy
Vancouver—Barometer 30.04 wind E, 10 miles, cloudy
Kamloops—Barometer 30.00 calm, fair
Prince George—Barometer 29.81, wind NW 2 miles, cloudy
Prince Rupert—Barometer 29.88 wind SE 10 miles, raining
Langara—Barometer 29.70, wind SE, 15 miles raining
Estevan Point—Barometer 29.90 wind W 2 miles, cloudy
Tatoosh—Barometer 30.06, wind W 18 miles, cloudy
Portland—Barometer 30.10 wind SW, 5 miles, cloudy
Seattle—Barometer 30.01, wind S-SW 10 miles, cloudy
San Francisco—Barometer 30.25, wind W, 10 miles, cloudy

The Observation Car

By THE EDITOR'S STAFF

Knew All Answers

One of the neighbors invited his women in for afternoon tea and a gabfest, but after an hour things commenced to become a bit dull. His wife asked the maid to dish up the victuals she asked, "Good-ness was I to do to make the guests talk?" The maid instantly replied, "Just ask somebody to sing." Later on that day the telephone rang a few times and the maid answered every time. Each time the receiver, after she had told you to always answer the telephone, she in a loud voice cried, "Seems sort of silly to me Nine times out of ten it is for you" The maid grinned Sad is the story of the photographer who purchased some refreshments and chased the mouths out of his camera in order to attend a ball He thought to himself that on previous occasions his friends gobbled more than they danced along, and made elaborate plans to avoid a repetition. He secured two empty remaining fluid bottles, from a moribund and quiescent friend, and filled them out with soap suds and boiling water while carefully retaining the labels. He poured the refreshments into the bottles and used soap to the ball in glee. Later in the evening he uncorked one to slake a thirst created by strenuous dancing The taste almost knocked him down. Then he realized that he forgot to wash the bottle caps "You know I was really turning. Can you tell me how long cows should be milked?" a friend asked the Seeking Scientist after he had an short cow," the figure laughed —G B.

Letters to the Editor

The value of the Editor Box, we diagnose, accrues over the proper signature and address of the writer. Letters should be kept to 300 words. No letter should exceed 500 words to length.

RIPPLE RISK

Sir—Re Ripple Rock, I think confusion exists regarding the necessity or otherwise of its removal Being one of the three interested businesses to appear before a commission from Ottawa, I may be interested. I have gained considerable information on the feasibility of its destruction or otherwise.

I inquired of a qualified engineer, as the matter would be a feasible undertaking at any given point The reply was yes After all Ottawa agreed to connect Victoria with the Mainland if only we would join Confederation Late enough perhaps, this one has not been executed

There is a report on file at Ottawa made by a competent engineer stating the cost proportion was less than the Pine mark good reason, defence of Ottawa Vancouver Island connection with the Mainland and its necessity should certainly be brought to the attention of the Ottawa Government forthwith.

ALICE MACDONALD

1190 Cameron Crescent Victoria B C

December 2 1941.

NATIONAL DEBT

Sir—Nothing has so shaken my belief in the wisdom of the press as its reports of the national convention held at Ottawa, reformers recently held in Winnipeg

I realize your editorial "Debunking War Finance" has been based these reports, but there can be little consolation either for you or to your readers to learn that you have been hoodwinked Quia beer-ladies?

I do not wish to be drawn into any controversy either of Social Credit or anything else, I will also be look after themselves, or at any rate Social Credit of Alberta. My object here is to point out the folly of the convention. It is interesting to note how an anxiety erroneous impression has been created by the press and Government of Alberta, I quote from the Alberta Government's Bulletin "Alberta Is Not Bankrupt" Alberta's public debt is not three dollars more per capita than the average debt per capita of the provinces of Canada, Alberta's public debt is not the investment of one million of Alberta funds in war loans and the immediate surrendering of provincial equipment, sites and buildings for Federal war uses, and how he wished he could do more.

Not content with impressing this, the press went on to state that The Democratic Money Reform Association (note how hard it is form a new Federal political party to contest the next election.

This was a deliberate falsehood.

The convention was purely educational, non-partisan, non-sectarian, and this was so stated. There was a set any aims any intention of forming a party I know, for I was on the resolutions committee. Furthermore, the convention, nothing to do with Social Credit organization, and the Democratic Money Reform Association.

The Toronto organ of the League for Economic Democracy is non-Social Credit society) had this to say under date Nov 15 (pp. 4): "The majority (of delegates) appeared to be Social Creditors but it was not did the convention take on a Social Credit hue. The discussions were marked by a complete absence of a cross-section of the populace. A progressive moderate trend of thought prevailed throughout the proceedings. Contrary to the popular belief, they do advocate own securities, there was rather a wholesome and wholehearted desire that our efforts be concentrated upon the fundamentals—that which is or should be common to all monetary reformers seeking to make the money system the servant of humanity to the fullest possible extent.

We could not help but appreciate the thoughtful consideration of the many who sank their differences and went to work on the chief and most commonly used of all—that money be fully issued and recalled by the Government and used for the benefit of humanity, rather than by private interests, who have their own welfare first at least.

In your issue of November 14, 1941 the Bank Inspector Finance is quoted as saying "I do not know how it is, but it is very difficult to tax much more heavily than we are at present."

Whether or not you understand the implications of this remark you might inform them or those who do not view the prospect with apprehension and are willing and physically trying to help find ways of financing this war

J. JUKES (Magic Vines," Saanichton, B.C., Dec. 2, 1941.

GRATEFUL AUSTRALIANS

Sir, The attached letter has received at Prince Robert House several copies of the Victoria Times, the contingent of Australian Navy men, who passed through Victoria on their way back to Sydney

F HAYLIS,

Welfare Secretary, Manager, Navy League of Canada, Victoria and Island Division, 912 Douglas Street, Victoria, B.C., December 2, 1941.

The Secretary,
Prince Robert House,
Victoria.

Dear Sir—On behalf of myself and the Australians in our draft, I would like to thank you the comforts, and kind hospitality, for the kindness shown to us during our brief stay in Victoria

I must say Victoria and the navy men should be proud in having such a fine organization that is devoid of rules and regulations. I can assure you in all my travels, which have taken me to every part of the globe, I have never had the pleasure of such a jolly jaunt as my rest to equal Prince Robert House. You have taken on a great task and I think you will very ably take it in the future

Once again thanking you all good-bye, good luck

On behalf of truly grateful Australians,

I remain, yours most sincerely,

Rod " Red " CARNES

EDINBURGH (CP)—The board of management of the Royal Blind Asylum passed a resolution that blind men should be the first to work after learning that some sighting men had been on such duty

Sunrise and Sunset

DECEMBER

Times of Sunrise and Sunset (Pacific Standard Time) for the Month of December, 1941 (Lat. 48 N. Long. 123 W.)

Date	Sun Rises	Sun Sets	Date	Sun Rises	Sun Sets
1	7.27	4.19	17	8.01	4.18
2	7.28	4.19	18	8.02	4.18
3	7.29	4.19	19	8.03	4.18
4	7.30	4.19	20	8.04	4.18
5	7.31	4.19	21	8.05	4.18
6	7.32	4.19	22	8.06	4.18
7	7.33	4.19	23	8.07	4.18
8	7.34	4.19	24	8.08	4.18
9	7.35	4.19	25	8.09	4.18
10	7.36	4.19	26	8.10	4.18
11	7.37	4.19	27	8.11	4.18
12	7.38	4.19	28	8.12	4.18
13	7.39	4.19	29	8.13	4.18
14	7.40	4.19	30	8.14	4.18
15	7.41	4.19	31	8.15	4.18
16	7.42	4.19			

Mean Time Difference Between Greenwich and Victoria

Call-on Man Power Approved

Continued from Page 1

platform Mr Bevin received an affectionate pat on the back from the Prime Minister

However, forty Labor and Liberal members the largest opposition vote since Mr. Churchill assumed power in May 1940, voted for an amendment, favoring nationalization of private property as against 356 for the Churchill plan, which does not contemplate such expropriation, twelve

BACK MAIN RESOLUTION

The amendment had been rejected, thirty, of the dissentient gave as their reason the Government's no man power conscription The vote was 326 to 10

The motion voted on was proposed by Mr. Churchill It asked that "for the purpose of securing the maximum effort to the conduct of the war and in production, the obligation for national service should be extended to include the resources of women over and man power still available

The actual bill to expand conscription limits, for men from eighteen and one-half to fifty, and to permit calling women into service for young unmarried women, was introduced. It is expected to be passed quickly.

Hitherto, men between eighteen and forty-five have been conscripted.

SETTLED IN CAUCUS

The threat of a split in the Labor Party over the issue of nationalizing property was averted before the House met. At a private meeting of the party, Clement R. Attlee party leader and Lord Privy Seal, told the Commons that the Labor Party resolution of industry would be a vote against the Government The caucus agreed that the Labor Party would work with twenty-three members abstaining from support the Churchill conscription plan.

The composition of property nationalization was discussed by Labor members and, although likely to be opposed by Liberals, who represented views widely held by Conservatives and some Labor.

Yesterday the proposal of Labor man for the Government was the Lord President Sir John Anderson, who defended the conscription measures pointing out that property and industry are being taxed in various ways to contribute their maximum to the war effort

It was stated then Sir John had stated in Commons Labor and his speech was received by the Labor contingent for the most part in glum silence

GIVES REASSURANCE

The reassurance of Mr. Bevin speaking today from Mr Bevin He told the House flatly that "neither liberty nor property, nor any independent would be allowed to stand in the way of victory

"This war," he said, "is not over Battles have got to come Grim as they are, they will be fought Everyone knows that when there are such machines as there are in all casualties and decimation are very heavy

"I well remember the last war when our armies were at Cambrai, I must say Victoria and the navy men should be proud in having such a fine organization that is devoid of rules and regulations. I can assure you in all my travels, which have taken me to every part of the globe, I have never had the pleasure of such a jolly jaunt as our rest to equal Prince Robert House. You have taken on a great task and I think you will very ably take it in the future

Once again thanking you all good-bye, good luck

On behalf of truly grateful Australians,

I remain, yours most sincerely,

Rod " Red " CARNES

EDINBURGH (CP)—The board of management of the Royal Blind Asylum passed a resolution that blind men should be the first to work after learning that some sighting men had been on such duty

Made in Port For Overhaul

Continued from Page 1

Operation of Mr. Mackenzie Gray, Warrant Officer, Canadian Pacific Steamships, Limited, Lieut.-Commander Ronald Ian Stewart, R.N.V.R., Lieut. Commander Kenneth Michell, who was awarded the D.S.O. for his part in sinking the German battleship Bismarck, Mr. Michell was torpedo officer of the destroyer Cossack, and was the first to get a torpedo home.

819 VIEW

It is brand new. It is lit up at night and it is open until 9:30. And because it is new there is only one to make it popular with the car-buying public. OFFER BIGGER AND BETTER BARGAINS. Here's one for today:

'37 FORD V-8 Convertible 4-passenger coupe. A beauty. "R. G. G." guaranteed $695

Our Used Car Lot With a Lot of Bargains!

National Motor Co., Ltd.
819 YATES STREET

HEAVY HAULING
PACKING
STORAGE

MOVING
AND CARTAGE
HEANEY'S

Estd. 1890—Phone G 1194

Dressed Poultry
A 1 MILK-FED CAPONS
TURKEYS FROM
WOODSIDE FARM
ALWAYS FRESH
Stuart's Meat Market
1402 Douglas St. G 7138

Corby's
SPECIAL SELECTED
RYE WHISKY
Bottled in Bond in Canada—It Ages. Old 12 yrs., 27 fl. ... 50 oz. $3.75

This advertisement is not published or displayed by the Liquor Control Board or by the Government of British Columbia.

AN ADDED FATALITY

VANCOUVER, Dec 4 (CP)—Death of Roy Taylor, twenty-six, in hospital today brought Vancouver's 194 traffic toll to forty-one. Taylor was thrown thirty-five feet when his motorcycle is believed to have collided with an auto allegedly driven by Reuben E. Okamura.

DIED IN VANCOUVER

VANCOUVER, Dec. 4 (CP) — Funeral services will be held here Saturday for William James Balcour, eighty-three. A daughter, Mrs. V. Wheatley, lives in Victoria.

TOURIST TRADE OUTLOOK GOOD

Volume in 1942 Should Be 15 Per Cent Above That in 1941

There is every indication that the volume of tourist travel in Canada and the United States during 1942 will top this year's business by 15 per cent, in the opinion of the president of the world-wide Gray Line Association, said in an interview here yesterday.

Mr. Dooley recently attended the North American Travel Conference at Washington, which has as its object the promotion of tourist travel upon this continent and its encouragement as a defence measure.

"Some people," Mr. Dooley said, "feel that Victoria is off to itself because it is on an island. The Gray Line promotes and sells Victoria and this section, with the result that thousands of tourists come here who otherwise might not do so." His company, which has been established in Canada for more than twenty-five years, had the official sightseeing concessions at the Chicago and New York Fairs.

DISCUSS RESTRICTIONS

A standing committee, which includes representatives of the American Hotel Association and the Foreign Exchange Control Board, is now meeting at Ottawa to discuss travel restrictions, Mr. Dooley remarked. The Canadian and American Governments, through their tourist trade departments, have recommended travel as a means of relaxation for those engaged upon defence projects.

These recommendations arose from the experiences of Great Britain and Germany, which found that after a year of work at high pressure workers who were not granted holidays lost efficiency.

En route to Chicago, Mr. Dooley will visit Vancouver, Banff and Lake Louise, he said. There are fifty-five "Gray Line cities" in Canada, the United States, Mexico and Cuba, and he has already completed a tour of those in the Western United States.

TURKEY PRICES SET BY BOARD

Fixes 31 Cents for Top Grade Birds in Carlots at Vancouver

OTTAWA, Dec 4 (CP)—The Wartime Prices and Trade Board announced today the maximum prices of Christmas turkeys will be 31 cents a pound for Grade "A" birds in car lots at Vancouver, and 32 cents a pound at Montreal and Toronto.

The board said prices throughout the rest of Canada will "find their own level in relation to these prices."

The statement issued by the board said customary premiums for quality will be allowed provided they do not exceed the set maximum price by more than 2 cents a pound.

Price levels for all other grades, sub-grades and weights will be set to find their own price levels or price differentials relative to, but not above the maximum set for Grade "A."

The board said it was necessary to decide on a price level because few turkeys other than standard stocks were sold during the basic period, September 15 to October 11.

ONE KILLED ON CASUALTY LIST

Five Canadians Are Reported Missing After Air Operations Overseas

OTTAWA, Dec 4 (CP)—One man was reported killed on active service overseas and five were reported missing after air operations overseas in the Royal Canadian Air Force's 126th official casualty list issue made today.

One man was reported seriously injured overseas and two seriously injured in Canada.

The list brings to 1,076 the number of air force dead and missing reported officially since the start of the war.

Following is the casualty list with next of kin:

OVERSEAS

Killed on active service — Sgt. Richard Allan Errington, 3,042 Mrs. R. A. Errington (mother), 3463 Oak Street, Vancouver.

Missing after air operations—Sgt. Reno Leonidas Joseph Lizotte, Toronto, Sgt. Donald Percy Mann, North Portal, Sask.; Sgt. Duncan Gordon McKay, Toronto; Sgt. Stuart Lahan Innes, Ponoka, Alta.; Sgt. Reginald Bolton Vaux, Waterloo, Man.

Seriously injured—A/C 1. Roderick Anthony Archer B97699 Mrs. A. A. Archer (mother), Brighouse, P. O., B.C.

CANADA

Seriously injured in automobile accident—L/AC Donald Kuffner, Moose Jaw; AC1 Gerald Joseph Walsh, Montreal.

POLICE HUNT BANDITS

VANCOUVER, Dec 4 (CP) — Police today hunted two bandits who held up Yvonne Fisher, clerk in a bakery here last night and escaped with $35. One of the pair threatened the clerk with a revolver.

GIVEN NEW POST

OTTAWA, Dec. 4 (CP)—Col. H. N. Streight, of Winnipeg, will succeed Col. Hubert Bethem as director of internment operations, it was learned tonight. Col. Bethem now is recuperating at his home in Kingston, Ont., from an acute operation. It was understood he gave up the internment post for this season, because he will not be able to get around easily for some time.

APPEAL ADJOURNED

VANCOUVER, Dec. 4 (CP)—Hearing of an appeal against sentences imposed on Victoria to four years in penitentiary for relaying stolen goods, was adjourned until Monday, in Court of Appeal here today.

RAID KILLS MANY

BERLIN, Dec. 4 (AP) — A Royal Air Force raid on Hamburg the night of November 30 killed sixty-one persons, The Hamburger Fremdenblatt said today. (On the night of November 30, the R.A.F. dropped 150 tons of bombs on the oil-rich Port of Hamburg. Heavy raids also were carried out on other German cities.)

CRASH OFF EIRE

BELFAST, Dec. 4 (CP)—A Royal Air Force plane crashed into sea off County Clare, Eire. Two of the crew swam ashore and were interned but two others were drowned.

VICTORIA MEN FINISH COURSE

Eighty-Seven Officer Cadets Will Graduate Today From Gordon Head O.T.C.

The public is invited to attend the graduating ceremonies which will take place at 11 o'clock this morning at Gordon Head Officers' Training Camp. Among eighty-seven officer cadets who will receive qualifying certificates are T. S. Hartley, B. W. Murdoch, J. P. Reeve and C. E. Simmons, all of Victoria.

Presentation of certificates to the men, who graduated from second lieutenants in the Canadian Active Army, will be made by Rt. Rev. H. E. Sexton, Bishop of Columbia.

OTHER ISLAND CENTRES

Also graduating today are second Lieutenants C. W. L. Stephenson, Duncan, and C. R. Baker, Nanaimo. From the Mainland are:

Vancouver — Second Lieutenants M. O. P. Cartwright, J. A. Macaulay, K. P. Mantle, O. H. Milton, R. H. Goepel, A. O. Hudson, W. J. Masterson, G. L. Brechin and J. C. Gilmer.

Lillooet — Second Lieutenants H. A. Gibson's Landing, M. Waters, Oliver; C. A. Cability, C. A. McGillivray, W. D. McLeod, Kamloops; C. E. Ross, Second Lieutenants R. A. Bacon, Trail, and J. E. Phelps, Penticton.

The remainder of the cadets are from Alberta, Saskatchewan, Manitoba and Ontario.

Where Fine Cleaning Is a Fine Art
NEW METHOD
G 8166

GIFTS
With the CHRISTMAS SPIRIT

Approved by the World's Finest Old Gentleman

SPECIAL LOW PRICES

To make your Christmas shopping easier, we have doubled our effort this Christmas season. We have assembled the finest and widest variety of Christmas merchandise in our history. Cunningham prices give you the finest in value. We are all ready to give you the warmest, most friendly Christmas service which is humanly possible.

Harriet Hubbard Ayer

PINK CLOVER
Cologne and Bath Powder perfumed with America's favorite fragrance—Pink Clover. In a gift box $3.40
Also with atomizer $3.90

HONEYSUCKLE TALCUM and BATH SOAP
A charming gift! Talcum and two cakes of Bath Soap perfumed with the endearing fragrance of true honeysuckle. In dainty gift box $1.85

HONEYSUCKLE COLOGNE and BATH POWDER
The lovely fragrance of true honeysuckle in Cologne and Bath Powder. Gift box decorated with gay blue butterflies $3.40
Also with atomizer $3.90

Looks So Smart! Costs So Little!
Here's a charming remembrance that will delight every lady on your list—Harriet Hubbard Ayer Honeysuckle Talcum and Soap—wrapped in glittering Cellophane and tied with a dainty blossom $1.35

PERFUMES

Houbigant, from	$1.25
Gemey, from	60c
Ashes of Roses, from	65c
Evening in Paris, from	65c
Coty's, from	85c
April Showers, from	55c

ELECTRIC HEATING PAD

DE RAYMOND TOILETRIES
Ideal Gift for Mother—Supplies Even Heat

Cologne and Atomizer Set—(Odors: Pink Mimzy, Devilitry, Apple Blossom)	$1.45 *$4.19 *$5.40 *$6.65
Cologne—(Odors: Pink, Mimzy, Devilitry and Apple Blossom)	60c
95c, $1.50 and	$2.00
Perfumes—(Odors: Lily of the Valley, White Lilac and Honeysuckle)	75c and $1.00
Bath Oil—(Odors: Lavender and Pine). Single bottle	35c and 50c
Bath Oil Sets—(Odors: Lavender and Pine) at	$1.00
Bubble Bath Oil—(Two ornate bottles in gift package)	95c
Bubble Bath Oil—(Single ornate bottle in gift package)	$1.00

STATIONERY
Good Quality Writing Paper in cedar boxes. SPECIAL 98c

SUNDRY GIFT SUGGESTIONS
Coaster Sets—Made from colorful acetate. Complete 39c
Napkin Rings—Made from colorful acetate 20c
Skywriter Fountain Pens, $1.50
Skywriter Fountain Pen and Pencil Set $2.25

GIFTS for MEN—RAZORS

Shavemaster	$10.15 and $19.90
Remington	$12.50
Williams' Roto Shaver	$15.00
Schick Captain (electric)	$9.85
Rolle	$10.00
AutoStrop, from	79c to $6.00
Gillette, from	$1.50 to $5.00
Wilkinson Razor No. 7	$3.00

WILLIAMS' SHAVING SETS
Gift Boxes
60c *1.15 *2.00

SHAVING SETS

Mennen's	$1.35
Pinaud's	$1.25
Woodbury's	$1.10
Yardley's, from	$1.25

Week-End Bargains in Medicines

45c Aromatic Cascara, 6 oz. at	37c
25c C.D.S. Saccharine Tablets, 1 gr. (100)	19c
30c C.D.S. Saccharine Tablets, ½ gr. (100)	22c
60c C.D.S. Saccharine Tablets, 1 gr. (100)	39c
34c Nerviline	29c
$1.00 Reid's Celery Tonic	Nervx 79c
$1.13 Bromo Seltzer	69c
45c Reid's Royal Embrocation	39c
46c Perry Davis' Painkiller	39c
45c Easton's Syrup, 6 oz.	39c
$1.14 Lydia Pinkham's Compound	$1.04
$1.00 Reid's Triple Tonic, at	87c
90c Old English Balsam Aniseed, for cough	39c
75c Krysol Antiseptic, 16 oz. at	64c

An Interesting Group of Low-Priced Gifts

UTILITY TOILET CASE
Leatherette covered, oil silk lined. Ideal for traveling. 50 value for $1.98

MILITARY HAIR BRUSHES AND COMB
By Tre-phy-lac-tic
In gift box. Wonderful gift for a young man $1.69

KELTON BAG
Ideal for traveling. Some are fitted with jars for cosmetics. Up from $1.25

FRIENDLY SERVICE
Cunninghams
CUNNINGHAM DRUG STORES LTD.

FOR SUPERIOR BAKING RESULTS USE
MAGIC
Dependable for 3 Generations
MAGIC BAKING POWDER
MADE IN CANADA

BOOTH'S
HOUSE OF LORDS DRY GIN

For a perfect cocktail—select the exquisite flavour of Booth's House of Lords. The amber colour and delicate aroma of this famous Dry Gin is proof of its matured quality.

Definitely Superior!

"BOTTLED IN LONDON, ENGLAND"

This advertisement is not published or displayed by the Liquor Control Board or by the Government of British Columbia.

Social Activities and Personal Interest

Social and Personal

Shower for Bride-to-Be

Miss Betty Austin, whose marriage to Corporal Robert Sutton will take place on December 13, was honored at a Prize shower on Wednesday afternoon at the home of Mrs. George Cluff and Miss June McDonald. The bride-to-be and her mother were presented with dainty corsage bouquets of Talisman rosebuds, violets and carnations, and the gifts were displayed in a decorated box. Winners of the games were Mrs. George Markland, Miss Betty Austin, Miss Dorothy Austin and Miss O. Etheridge. For the party which was held at the home of Miss McDonald, the supper table was arranged with a handmade lace cloth and the centerpiece was a silver basket of yellow early, anthiemums with lighted yellow tapers in silver holders. The invited guests were Mesdames G. Austin, J. Heath, H. McDonald, H. Harrison, J. Humphries, A. Trotter, B. Gibson, P. Gill, H. Hepworth, C. Blackburn, D. Lage, W. Muller, J. Lord, O. Anderson, H. Horst, J. Fields, D. Calvert, O. Markland, R. Sparrowhawk, D. Oates, H. Kerr, P. Yeamans, Misses Dorothy Austin, Dolly Carey, Marjorie Hunt, Kay Sparrowhawk, Peggy McDonald and Gertrude Etheridge.

* * *

For Bride-to-Be

An enjoyable evening was spent on Tuesday when Mrs. Jack Horne, 1271 Moss Street, entertained at a miscellaneous shower in honor of Miss Verna (Billy) Medley, a bride-to-be. The gifts were concealed in a miniature stockyard. Games were enjoyed and prizes awarded. The invited guests were Mrs. J. Strong, Mrs. H. Medley, Mrs. H. Musgat, Mrs. P. Hope, Misses Adelaide Bingham, Eileen Perrie, Isabel Pearce, Ruth Boyd, Dorothy Cox, Gertie Thompson, Enid Bell, Betty Bennett, Bobbie Dickson, Norma Stacey, Joyce Stacey, Vangie Magee, Edith Bonham, Peggy Mott, Eileen Porter, Isabel Patrick, Jean Stuart, Eleanor Parrell, Judy Harris, Kay Simpson, Vera Blackburn, Beryl Barker, Florence Hodges, Joy Boyes, Ethel Cummins, L. Ainsworth, Muriel Strong and Grace Cluff.

* * *

Tea After Session

Following the opening of the Provincial Legislature Assembly yesterday afternoon a large number of the members, wives and guests at the session had tea at the Empress Hotel, where the lounge was decorated with masses of chrysanthemums. Among those reserving tables were Mrs. T. D. Pattullo with Mrs. William Sloan, Mrs. Gordon Sloan and Mrs. Clifford Collison, Mrs. K. C. MacDonald, wife of the former Minister of Agriculture, Bishop H. E. Sexton and Mrs. Sexton, Mrs. H. P. Hodges, Liberal member for Victoria, Mrs. P. J. Relston, first representative woman member from Victoria, Mrs. H. Pendray, Mrs. C. W. Peck, Mrs. Head, Kerr, Mrs. P. P. Mackay, Mrs. J. L. Gates and Mrs. P. E. Corby.

* * *

Red Cross Dance

There has been a keen demand for tickets for the dance to be held in aid of the Oak Bay Red Cross Unit tomorrow evening at the Royal Victoria Yacht Club, and a number of dinner and cocktail parties have been planned in connection with the event. Dancing will continue from 9 until 12 o'clock, when supper will be served, and a popular feature has been snapped. Miss Elizabeth Woodward and Miss Diana Macdonald, convenors of the tickets, report many gold and blue dance promotes to be a great success.

Entertains for Sailor

Mrs. J. Keith entertained recently at the home of her mother, Mrs. R. Riddler, in honor of her sister, Miss Isabella Riddler, whose marriage will take place shortly. Mauve and fall gifts were concealed in a cleverly decorated box. The evening was spent in games and music. Assisting the bride's mother in serving supper were Misse E. MacKay, Thoreson, Mrs. Mackenzie, G. Hopkins, MacKenzie, J. MacKay, Newall, H. Mann, H. Thompson, J. Riddler, R. Riddler, J. Keith and Miss Elizabeth MacKay.

Wedding Presents

Among the gifts received by Miss O. M. Milton, before her marriage to Mr. R. W. Perry, which took place yesterday, was a chest of flatware from the staff of the Department of Mines. Works and an electric iron from her close associates of the department, where she was formerly employed. Mr. Perry was presented with a pair of Kenwood blankets from his associates of the Cameron Lumber Company.

* * *

Cocktail Party

Miss Marjorie Hastings, "Cranford," Newport Avenue, entertained a few friends at the cocktail hour yesterday morning. The table was attractively arranged with a cloth in floral design and centred with a bowl of chrysanthemums in bronze and gold tones.

Entertaining This Evening

Mrs. M. Charrington will hold a reception this evening at her apartment in the new Bickerton Court, 1209 Douglas Street, in honor of Miss Frances Dutton and Mr. Carl Hoehne, who are giving a concert tonight at the Empress Hotel.

Leaving Tonight

Mrs. B. Winterbottom, Miss Bunny Bunny and her daughter, Miss Phyllis Winterbottom, are leaving tonight for the Mainland where Miss Winterbottom will leave by train on Saturday for Toronto. For the few days prior to her marriage there to Mr. Charles O. Jordan, she will visit Mrs. H. Cantrell, formerly of this city.

* * *

Leaves for New York

Mrs. Charles Vernon Vickery left last night for Vancouver en route to New York, after spending the past four months with her sisters, the Misses Spencer, Moss Street.

* * *

Returns to Kimberley

Mrs. Ivy Pontalbe left yesterday for her home in Kimberley, B.C., after spending the Summer and Fall with her uncle and aunt, Mr. and Mrs. Michael Tredwell, Stadacona Avenue.

* * *

Free Mainland

Mr. and Mrs. Paterson, Ladner and his son-in-law, Dr. William G. Gunn, Vancouver, came over to attend the opening of the Legislature yesterday afternoon and are staying at the Empress Hotel.

Returns Home on Clipper

Lady Moundbatten, wife of Lord Louis Mountbatten, British naval officer and cousin of His Majesty the King, returned to New York, with her daughter, Pamela (right), twelve, en route to London after a trip through the United States and Canada.

Weddings

GIBBINS—CAIN

Captain the Rev. G. A. Reynolds officiated at the wedding of Marjorie, third daughter of Mr. and Mrs. G. Cain, 162 Niagara Street, and Mr. Frank Gibbins, R.C.N.V.R., son of Mrs. E. A. Forget, Montreal, which took place at his home on Saturday last. The bride was dressed in teal blue with black accessories and a corsage bouquet of rosebuds and white carnations, and was attended by her sister, Miss Hazel Cain, in black and white. Mr. Reginald Mann was groomsman. A reception was held at the home of the bride's parents. Mr. and Mrs. Gibbins will make their home on Superior Street.

NIXON—FLETT

DUNCAN, Dec. 4.—The first wedding to be celebrated in the newly-built Duncan United Church was solemnized this afternoon at 2.30 o'clock, when Rev. W. F. Burns united in marriage Mabel, only daughter of Mrs. Mary E. Flett, Maple Bay, and the late Mr. John Flett, and Rev. J. J. Nixon, Nanaimo.

Friends of the bride headed by Mrs. Donald Morton and Mrs. George Sanderson, had decorated the church. Mr. F. B. Dobson was organist, and during the singing of the register Miss Elsie Hutchison sang "Blessed" Acting as ushers were Messrs. J. Alfred and Wallace Flett.

The bride, who was given in marriage by her brother, Mr. Arnold C. Flett, wore a becoming afternoon dress of wine-colored velvet with matching hat and corsage bouquet of pale pink carnations. She was attended by Mrs. Maurice Flett as matron of honor, a rose-tropical blue velvet dress was worn with a matching hat and a corsage bouquet of rose carnations. The best man was Rev. T. W. Hurst of Nanaimo.

Following the ceremony a small reception, attended only by immediate relatives and wedding attendants, was held at the home of the bride's mother. Mrs. Flett wore a black silk and lace dress, black hat and red carnations corsage received the guest, and Mrs. Arnold Flett poured tea.

After a short honeymoon Mr. and Mrs. Nixon will reside at 761 Alberni Street, Nanaimo. For travelling the bride donned a teal blue coat with squirrel trimming over her wedding attire.

BUICK—COLK

DUNCAN, Dec. 4.—A pretty wedding was solemnized at St. John's Church, Duncan, at 8.30 this evening, when Rev. H. T. Archbold, uncle, daughter of Mr. and Mrs. George Colk, Duncan, and Mr. David Alfred Buick, second son of Mr. and Mrs. Sam Buick, Waskada, Man.

Miss L. Moat was organist and during the signing of the register, Miss May Thomas sang a solo.

The bride, who was given away by her father, was lovely in her wedding gown of embossed white satin, which was made with a fitted bodice, sparsely ELizabeth collar and long tight sleeves. The skirt was floor length, ending in a slight train. Her veil of silk net was fastened with orange blossoms, and she carried a corsage bouquet of pink roses and carnations. Acting as bridesmaid, Miss Laurel Colk wore a pretty frock of blue chiffon, blue net hat trimmed with pink roses and carried a bouquet of pink and white carnations. Mr. Gordon Buick was best man.

After the ceremony a reception was held at the home of the bride's parents. Mrs. Colk receiving the guests in a becoming navy blue crepe ensemble with a navy blue hat. The house decorations were white chrysanthemums, and the bride's table was covered with a four-tier wedding cake flanked with tall white candles in silver holders.

Mr. and Mrs. Buick left for a honeymoon in Vancouver, the bride travelling in a Queen's blue dress of wool sheer, matching hat and smart plaid topcoat.

Among the out-of-town guests attending the wedding were Mr. and Mrs. Ben Colk, Mrs. Thompson, Mr. and Mrs. Flood and Mrs. Moncrieff of Vancouver, Mr. and Mrs. C. A. Goodwin, Mr. and Mrs. F. A. Goodwin, Mr. and Mrs. Nelson Goodwin, Mr. and Mrs. William Savage, Mr. and Mrs. C. B. Clark and Mr. and Mrs. J. Barnett, of Victoria.

PETER—MILNE

Rev. William Allan officiated yesterday at the quiet wedding of Gladys Olive, eldest daughter of Mr. and Mrs. James Milne Cranbrook, and Mr. Harmon William Peter, eldest son of Mrs. C. Brown, Royal Oak, and of Mr. H. T. Peter, Salt Spring Island. The ceremony took place at the Wilkinson Road United Church, Royal Oak, where a Scottish colored bouch suit with black accessories and a corsage bouquet of white carnations, was attended by Mrs. C. Brown, wearing a dark navy blue crepe and a corsage bouquet of pink carnations. Mr. Brown supported the groom. After a small reception for intimate friends and relatives, the bride and groom left for a honeymoon on the Island, and on their return they will make their home on Crestwood Drive, North Quadra Street.

Orphanage J.W.A. Plans Children's Christmas Gifts

The president of the Junior Auxiliary to the British Columbia Protestant Orphanages, Mrs. R. D. Schultz, announced on Wednesday to the business meeting that special gifts and dates of meetings will in future be broadcast over CJVI through the courtesy of the manager of that station.

Mrs. Ross Riddell was elected secretary to succeed Mrs. James Martyn who had to resign her post because of illness. Birthday boxes were allotted for current month. Junior Jean McDowell visiting to take the gifts.

A special meeting will be held on December 17 to discuss Final Christmas plans regarding gifts for the children. Anyone wishing to make a donation in this regard is asked to telephone E.8874, and donations will be called for.

Formal Black Chosen by Women at House Opening

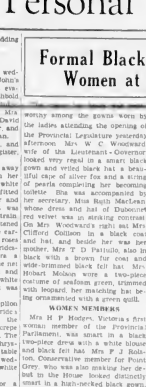

Mrs H P Hodges, Victoria's first woman member of the Provincial Parliament, was smart in a black lace dress with a white blouse and black hat. Mrs P J Relston, Conservative member for Point Grey, Who was also making her debut in the House looked distinctly smart in a hair-necked black gown, a black hat and three-strand pearl necklace. Pinned to her dress was an exquisite corsage bouquet of green orchids which had been sent to her from Toronto by Sir Henry Pellatt, the veteran Canadian newspaperwoman and champion of women's rights.

Mrs Dorothy Steeves, the young "old-timer" among the women members, was in black with a jaunty little turban hat and a note of jade green was introduced by her necklace. Mrs. Grace MacInnes, another of the new women members, was in a smart black dress with a flattering turban and she, too, relied on green as the one note of color in the trimming of the necklace of her gown.

"The only one of the women members to depart from the black gown mode was Mrs Laura Jamieson, who wore a plum-colored dress, a green feather and a boutonniere of bright flowers.

AMONG THE GUESTS

Among other guests noticed were Mrs S. O. Alexander in black, with a touch of scarlet in her hat; Mrs. A. E. Godfrey, wearing a beautiful pink coat and muff and matching fur and brown felt hat; Mrs E. E. Day, in a black seal skin coat and a black felt trimmed with green wing tips; Mrs F. Anderson, also sparing a sensation coat over a black dress and a grey feather-trimmed black hat; Mrs H. W. Mayhew, in a very becoming black dress and hat and silver fox cape; Mrs. Reed Pagler Clark, in a brown fur coat over dark brown and British tan dress and a matching felt hat ornamented with a green and brown feather mount; Mrs Andrew McGrath, in a grey blue dress with a black hat and silver fox cape; Mrs W B Anderson; Mrs John M Grant; Mrs J P Pierson; Mrs Bonnie Brown; Mrs Gordon Hunter; Mrs H E Seaton; Mrs. Jim Fraser; Mrs Donald McK C MacDonald and Mrs H C Hall.

"Say, lookyhya Rastus, you know what you're doin' ? You're goin' away for a week and they ain't a stick of wood cut fo' de house."

"Well, what you all wahnin' about, woman? I ain't takin' de axe wid me an I?"

Witty Kitty

11-20

(Showed in The Red Brocade)

You no longer are of the younger generation if all work and no play spurs you on the best effort.

A LASTING GIFT

We'll guarantee Christmas Joy if a lovely walnut chest is the gift "She" gets! Below is only one of the many beautiful models now available, priced low.

No. N616D — Size 36" x 18" x 20"

Five-ply walnut veneer waterfall top, matched walnut veneer front, 4-inch cedar interior. Dustproof construction. Brass and E100 moth insurance

33.00

OTHER CHESTS AT $25.00 to $44.50

McLennan, McFeely & Prior, Ltd.

1400 GOVERNMENT STREET — PRIVATE SYMBANDS — G 1111

The Canadian Red Cross Society

SUPERFLUITIES STORE

Telephone E empire 8913 — 1220 Government Street

IDENTIFICATION

IF you wish to identify yourself with the sending of 10,000 parcels of food and comforts to our prisoners of war, every week, $1.00 will do it.

IF you would be one of those who are responsible for tracing missing men and furnishing their addresses to their relatives, $1.00 will do it.

IF you wish to set your stamp of approval on the self-sacrificing work of Red Cross workers rushing in to devastated homes—helping out the victims from the debris of their houses—$1.00 will do it.

IF you wish to carry mercy through your representatives to warring Russia, $1.00 will do it.

THIS IS MEMBERSHIP WEEK—JOIN THE RED CROSS BEFORE DECEMBER 8.

"PLEASE SEND IN TOYS AND JEWELRY FOR OUR CHRISTMAS STOCK"

Anglican Young People

ST. JOHN'S, COBBLE HILL

St. John's A.Y.P.A. Cobble Hill meet in the parish room of the vicarage on Wednesday with the president, Frances Moulton, in the chair. A social to be held late in January, was planned. A "round robin" and flowers will be sent to one of the branch who is ill.

Women's Institutes

ROYAL OAK

Celebrating the twentieth anniversary of the founding of the Royal Oak Institute a garden party will be held on December 10 at 8 p.m. in the hall.

SOOKE

The annual meeting of the Sooke and North Sooke Women's Institutes will be held at the home of Mrs. L. Hewlett this evening at 8 o'clock.

Recent Air Force Wedding

—Photo by Ottawa

SERGT PILOT AND MRS. E. W. SCROGGS

Photographed after their wedding which took place here recently. The bride was formerly Miss Beth Urchenko. Sergt Pilot Scroggs has left to serve with the R.C.A.F. overseas and Mrs. Scroggs is making her home in Victoria.

House Coats $10.95

Double-breasted zipper

QUILTED SATIN

Other shades easier sizes . . . So warm! So pretty! Sizes 14 to 18

PLUME SHOP, LTD.

1C SATIN STREET

PRINCESS ALICE WILL BACK SALE OF SEALS

Her Royal Highness Princess Alice will deliver a radio broadcast on behalf of the Christmas seal campaign throughout Canada on Sunday, December 7, from 3 30 to 4 p.m (P.S.T.). This will be carried by the C.B.C. over its national network.

VAN FELLOW

Bill—Did anyone in your family ever make a brilliant marriage?

Arthur—Only my wife.

Lovely Slippers for A Lovely Lady

The Largest Selection Ever Shown Here!

$1.95 to $7.95

MUNDAY'S

1203 DOUGLAS STREET

BUY WITH CONFIDENCE

THE STORE THAT SATISFIED CLIENTS BUILT

When Words Fail Give A BRIDAL WREATH Diamond

$37.50 — $50

You can give her no greater happiness—for a Bridal Wreath Diamond symbolizes perfection. Choose it now.

Choose Your Xmas Gift Now While Our Stock Is Complete . . . A Small Deposit Will Hold Any Article.

MAY WE SUGGEST

Ladies' Birthstone Rings in 10k gold, with genuine stones, from $5.00

Ladies' Solid Gold Signet Rings, latest designs, from $1.25

Gents Solid Gold Signet Rings, Heavy shanks, from $7.50

Gents' 17 Jewel Waltham, engraved Watches, Unbreakable Crystals, Supergilt $19.75

Ladies' 15 Jewel Wrist Watches with bracelet or cord, guaranteed $12.75

Ladies' and Gents' Wrist Watches $14.75

Ladies' and Gents' Cross Pattern Rings $29.75

Gents' Heavy Signet, massive Rolex, Longines, Tissot, etc.

Gents' Military Brush Set, 9-piece, by Super Razor, Price $4.95

Ladies' Dressing Table Sets, Ivory finish, mirror and comb, nicely boxed $5.00

Three piece Vanity Sets, 9 Ivory set, boxed $12.95

Bibles in Leather $45.00

Leather Writing Cases with Inkpot, in black, brown and blue $3.25 to $9.25

Ultone Silver Plated Tea Set, latest designs $9.95

Chrome Set $16.00, $22.50, $28.00 and up

Ladies' Fitted Dressing Case, $25.00

Ladies' Fitted Dressing Case, with handle and over glass mirror $2.35

Ladies' Gold Plated Lockets, nicely boxed Pretty designs $1.25

Ladies' Gold Filled Lockets, all the latest designs, with chain Priced from $6.00

Soldiers' Identification Bracelets in sterling silver, $1.75

Military Crests 50c extra

You May Still Make Purchases on Credit

ROSE'S LTD. BY APPOINTMENT JEWELLERS TO HIS MAJESTY THE KING OF ENGLAND

Mail Orders Given Prompt Attention

JAMESON'S

COFFEE

Has all the qualities of Best Coffee, it is freshly roasted in Victoria

GROCERS SELL IT

DO YOU FEEL NERVOUS AND ALL ON EDGE?

People suffering from loss of appetite and nervous debility, due to deficiencies of nerve strain, often need a nerve and general tonic. Nervo-Phosphates with Calcium Glycerophosphate combine physiological ingredients in a wonderful nerve and general tonic. Nervo-Phosphates with Calcium Glycerophosphate is the system essential to improved and the nerve

PERSONAL ITEMS and SOCIAL HAPPENINGS

Clubs and Societies

Metropolitan Auxiliary

The December meeting of the Metropolitan Evening Auxiliary took place at the home of Mrs Rae Baker, Rockland Avenue, on Wednesday evening. Mrs. A. Dowell, Miss Mirgitsford conducted the worship service on the subject "A Canadian Friendship Card Service" based on a number of Christmas carols and their origins. Miss Louise Nobes sang an Indian carol and 'Gentle Mary Laid Her Child." A chapter of the study book on West China was reviewed by Mrs. Dowell. Miss Gladys Beall took the chair for the election of officers for the coming year the results of which were: President, Miss Muriel Wright; first vice-president, Miss L. Noble; second vice-president, Mrs. B. Baker; recording secretary, Miss M. Crummy; corresponding secretary, Miss M. Lewis; treasurer, Mrs. I. Mayhew; Christian stewardship secretary, Miss O. Beall; supply secretary, Miss E. Gilliland; temperance, Miss M. McConnell; community friendship, Mrs. W. D. Murgatroyd; Watch Tower, Miss B. Snyder; hostess, Miss M. Dennatesh; junior hostess, Miss E. Watson; Missionary Monthly, Miss L. Bennal.

Mrs. Murgatroyd conducted the worship service on the subject "A Canadian Friendship Card Service" based on a number of Christmas carols and their origins. Miss Louise Nobes sang an Indian carol and 'Gentle Mary Laid Her Child." A chapter of the study book on West China was reviewed by Mrs. Dowell. Miss Gladys Beall took the chair for the election of officers for the coming year the results of which were: President, Miss Muriel Wright; first vice-president, Miss L. Noble; second vice-president, Mrs. B. Baker; recording secretary, Miss M. Crummy; corresponding secretary, Miss M. Lewis; treasurer, Mrs. I. Mayhew; Christian stewardship secretary, Miss O. Beall; supply secretary, Miss E. Gilliland; temperance, Miss M. McConnell; community friendship, Mrs. W. D. Murgatroyd; Watch Tower, Miss B. Snyder; hostess, Miss M. Dennatesh; junior hostess, Miss E. Watson; Missionary Monthly, Miss L. Bennal.

Mrs. Murgatroyd announced the sale of the new premises, Miss Wright, owing to illness, the next meeting will be held Wednesday, January 7, at the home of Mrs. O. W. Robinson 2928 Quadra Street.

St. Matthew's Guild

A successful sale of work under the auspices of St. Matthew's Guild, Langford, was held on Wednesday afternoon at "Dunmore" the home of Mr. and Mrs. T. M. Bigwood, Langford Highway. Chrysanthemums and wild berberis were effectively arranged in the rooms and contained the tea table. A prettily decorated and lighted Christmas tree added to the scene and from it Mrs. R. J. Smith sold surprise packages. After being introduced by the guild president, Mrs. H. A. Hicks, Bishop H. E. Sexton opened the sale. Mrs. Hicks presented Mrs. Sexton with a corsage bouquet of rosebuds and a small souvenir to Mrs. E. G. Downs, who gave entertaining impersonations. Mrs. W. J. Walker and Mrs. C. Willard managed a needlework stall; Mrs. A. B. Jones and Miss Savery, home cooking; Mrs. G. Kerr, a clothing pre-coolers. Bible was won by Miss Vera Sage; Mrs. M. A. Stewart, a candy bonbonniere, by Miss Savery, Mrs. P. N. Walsh, tea tickets. Mrs. T. Franklin, Mrs. G. Kirg, Mrs. Vivian Savage and Miss Millie Kerr managed the tea. A meeting of the guild will be held next Monday at 2:30 o'clock at the home of the secretary, Mrs. G. Kerr, Curwood Out Limits.

Legion W.A.

The annual meeting of the Women's Auxiliary to the Malahat Branch of the Canadian Legion was held at Goldstream Hall on Monday, with the president, Mrs. A. Sutton, in the chair. It was decided to send Christmas greetings to absent members over radio station CJVI, instead of by the customary greeting cards. Excellent annual reports were given by Mrs. Sutton and by the secretary, Mrs. J. O. Davidson. In the election of officers for the coming year the following were chosen: President, Mrs. V. A. Zeller, sr.; first vice-president, Mrs. A. Burton; second vice-president, Mrs. T. Wilkinson; secretary, Mrs. G. Kerr; treasurer, Mrs. J. Davidson; sergeant-at-arms, Mrs. J. Sutton; Poppy chairman, Mrs. J. Davidson; Mrs. J. Le Fortune and Mrs. J. A. Whan. At the close of the meeting refreshments were served by the Cobble Hill members.

Equimalt United W.A.

The W.A. of the Equimalt United Church held a successful Christmas bazaar in the schoolroom on Wednesday evening which was opened by Mrs. E. W. Pitkland, who was presented with a bouquet of chrysanthemums by the president, Mrs. T. Wallace. Those in charge of the various stalls were: Sewing, Mrs. Hughes-Mrs. Deville and Mrs. Parry; novelties, Mrs. Corlese and Mrs. Gray; candy, Mrs. Kirke, Mrs. Brook and Mrs. McLeod; home cooking, Mrs. Davidson, Mrs. Douglas and Mrs. Thomas. Christmas tree, Mrs. Wheeler; tea, Mrs. Jones and Mrs. Roberts. The Y.P.S. had a parcel post stall.

Council Table

There will be no meeting of the Women's Council Table during December as did last Wednesday comes too near Christmas. The next meeting will be held on January 21 in the Central Junior High auditorium at 8 o'clock. The general topic will be "What Do We Mean by Democracy?" Miss Patricia Hemlinger, Smith will speak on "How Did the Idea of Democracy Emerge?" Mrs. Dorothy Beeves, M.P.P., will speak on "What Constitutes a Democracy as a Political System?" and Mrs. Irene Baird will speak on "How Do We Mean by the Democratic Way of Life?"

Willinson Road W.A.

A successful and well-attended sale of work and afternoon tea was held at the Willinson Road United Church schoolroom on Wednesday afternoon when a large assortment of articles were on display. Those convening the stalls were: Fancy, Mrs. A. Gordon and Mrs. C. Congdon; home cooking, Mrs. A. J. Rainer, superintendent, Mrs. B. Knights. Mrs. O. Jones convened the tea and was assisted by Mrs. E. Burkholder and Miss Eva Jones. The next meeting will be held at the Armstrong nest Tuesday, December 9.

Sand Women's Home

The monthly meeting of the committee was held at the Aged Women's Home on Tuesday afternoon at 2.30 o'clock. Mrs. E. W. L. Clay, president, being in the chair. The committee for the month includes Mrs. D. Scott, convener, Miss O'Brien and Mrs. C. Ker; Mrs. Chapman and Pollock Brothers were generous in supplying the home and patients with chrysanthemums for decoration the last two months. Arrangements were made for the Christmas season and the monthly committee was instructed to make it as festive as possible.

Cowichan Ladies' Aid

The Lake Cowichan Ladies Aid recently held a very successful bazaar, when stalls of fancywork, home cooking and balloons were conducted by the C.G.I.T. Mrs. J. Smith won the doll, with crafts and clothing—Pillow cases were won by Mrs. W. P. Crossking, and a bonfire cloth by Mrs. Mahan. A cake made and donated by Mrs. A. Wilson, was auctioned. Tea and supper were served, and the evening was spent in social, prizes being won by Mrs. J. H. Bowie, Mrs. Blayne, Mrs. Theus, Mrs. O. Beeber, Mr. MacGregor and Mr. Stanley Clarke.

Home League Bazaar

The members of the Victoria West Home League and the United Christmas sale of plain and fancy needlework, and home cooking, commencing afternoon in the Salvation Army Hall, on the corner of Catherine and Edward streets. The Parents' Auxiliary to the life-saving units will also have a very elegant stall. Mrs. Adjutant Milley will open the sale at 2 o'clock. Afternoon tea will be served in the evening, music will be chosen by Adjutant C. Milley. Residents of the district are specially invited.

Pro Patria W.A.

The Pro Patria W.A. will hold its bazaar in the V.W.I. rooms tomorrow, when there will be home cooking and towel stalls. Bingo will be played during the afternoon and cards in the evening. The children's Christmas party will be held in the Y.W.C.A. on December 18. Members having clothing, wishing to attend, are asked to telephone E 4883 before Tuesday, December 9.

Nursing Service

A counsel of the Equimalt Nursing Service will be held on Thursday, December 11. At the annual meeting of the Nursing Service a suggestion was made that new colors would like to attend a counsel meeting who would care to do this is requested to notify the secretary, Mrs. H. A. Hicks, before Tuesday so that arrangements can be made.

Elks' W.A.

A meeting of the Elks W.A. was held recently in the Elks Hall. Mrs. C. V. Milton presiding. Plans were made for another dance in aid of the Solarium on Thursday, December 11. Mrs. P. Fitzsimmons invited the members to a sail shower for the children of the Solarium at her home on Roslyn Road on Wednesday, December 10. A special meeting will be held on December 17.

Church Bazaar

The Ladies Aid of the Church of Our Lord will hold its annual Christmas bazaar on Wednesday, December 10 from 3 to 6 o'clock in the Cridge Memorial Hall. There will be stalls of Christmas novelties, plain and fancy needlework, home cooking, candy, superfluities, and a fancy pond for the children. Afternoon tea will be served.

St. Joseph's W.A.

The Women's Auxiliary to St. Joseph's Hospital will not meet today as formerly planned owing to the Catholic Women's League bazaar being held today. The next meeting will be on December 12 when a large attendance of members is expected.

Bridal Couple Wed At Baptist Church

Photo by Leslie Hudson

MR. AND MRS. ALFRED HOLDS

WHO were married at the Douglas Street Baptist Church recently. The bride was formerly Miss Hilda Webb.

Lake Hill C.W.L.

A successful card party was held in the Lake Hill Hall, Lake Hill Cathedral Women's League, recently, in aid of the Christmas tree fund. Seventy guests were in play. On Monday December 8 a Bridge tea party will be given in aid of the Community Hall.

Orange Lodge

Will hold the annual banquet in the Orange Hall tomorrow, which will be opened by Mrs. H. M. Dyke. He is jolly good company, and loves to play, dances, but he's Pete's dog in one of his favorite games, and he holds his sides with laughter because Daddy looks so funny making faces behind his fingers.

Tom is not the serious attention, and he shows definite likes and dislikes for things, foods, sounds and people. He cocks his head and listens with interest when others talk, trying to understand their words. He holds long and animated conversations with himself, singing and humming, chuckling with amusement over some small secret matter he has tucked away behind his head.

The small Birthday cake underneath the cake on the centre table is symbolical of the things a safe journey through a hazardous first year and a reminder to the baby's mother to be thankful for her child's health so far and a determination on her part not to relax the interest and vigilance that have made this first year a success.

Hot food should be as carefully prepared as before, and fat should include simple, well-balanced meals without extras and high calorie foods. The menus should be made up of milk, the wholesome foods that the doctor or baby clinic have advised.

Bib book the cup should replace the feeding bottle, and baby should be able to chew solid foods and to hold a spoon that he is able to use (if somewhat precariously)

DAILY ROUTINE

Because the mother can and can walk about alone for a few uncertain steps, she should rest and set up with ease and a thus no longer need her arms does not alter the fact that he is still but a baby. He is incapable of being kept on a daily routine that violates his needs, and baby's inner mind extraordinary circumstances. If his mother keeps to his schedule each and every day, he will be upset, he will not feel and cry when bath or bedtime arrive.

The Bible child the age gets his clothes grubby from creeping about the room or outdoors around the house or his pen. By the way, the pen, he has to have a watchful eye out to avoid accidents and steer him away from potential hazards. He should have a daily bath in the tub and face should be washed before breakfast and before bedtime. Hair should be kept as clean as it is possible to keep it, and baby has boy

BABY'S NEEDS

The year-old child needs fresh air, exercise and sunlight and long time that is long and undisturbed in order for him to continue his progress towards robust childhood. He needs, too, a loving mother with an understanding heart who never less him are her vexed or irritated. The mother should expect the impossible of him but approaches and encourages him.

The Bell Syndicate, Inc.

Y.P.S. News

METROPOLITAN

The Metropolitan Union held its third annual penny fair on Wednesday evening when a good time was realized. Numerous games and stalls provided entertainment. During the evening Bob Henson sang "Home Alone" and "Time Was" As a result of his musical efforts, Mr. W. J. Saunders won the two-penny prize for candy. Other prizes in the stalls were as follows: Candy Betty Mair; fish pond, Helen Lawson; novelties, Doreen Tupman and Ella Mair. Looking after the various games were Amy Anderson, Isabel Proud, Arthur Lees, Dick Johnson, Tonio Valentand, Bob Hinson, Martin Boerner, Ken Priestley, Harold Beeman, Bernard Lacy, Mrs. E. Power, Helen Gilliland, Lynette Pomeroy and Frances Kerry served refreshments. The society thanks those who attended and all who helped. Preparations will be made for the annual banquet and election of officers at the meeting on Tuesday, when nominations will be received. The annual meeting will be held on December 16 a social, in charge of Bill Lewis will follow the business period.

ST ANDREW'S PRESBYTERIAN

St Andrew's Presbyterian Brotherhood on Tuesday evening with the president, Margaret Stewart, in the chair. The meeting was in charge of Earnest Hood mission committee. The guest speaker for the evening was Mr. Foster, general secretary of the Canadian Auxiliary on the Kenora Home and Medical Mission of India who gave an illustrated address on that country. On Sunday evening following the communion service, a singsong and social fellowship hour for young people will be held. Men of the service are also invited to attend. On Tuesday evening a "buzz and bull" and logic-of-every-thing will be held. All members of the Y.P.S. are urged to attend.

ASSIST AIR RAID VICTIMS

In the week ending December 3 the Royal Trust Company received contributions totaling $40 for the Queen's Canadian Fund for Air Raid Victims. The Equimalt Women's Institute Mrs. R. O. W. Lett and P. O. Sugar each gave $10 to the fund.

P.-T.A. Activities

SIR JAMES DOUGLAS

The sum of $25 was voted to the Lord Nelson Fund, the largest amount so the Queen Alexandra Solarium, at Tuesday's meeting of the Sir James Douglas P.-T.A. The school nurse was voted $25 to be spent on Christmas hampers. On December 17 was the date set for the Christmas concert. Mrs. Wilson announced, and on December 19 there will be a military whist party to raise funds for the local comfort fund. Parent-Teachers Mr. John Kyle will be guest speaker giving an address on "Why Art is on the British Curriculum." Mr. Bracewell moved the vote of thanks and the meeting ending. The solemn by Mrs. B. Gould were music enjoyed. Mrs. Roberts and her committee served refreshments and gave the close of the meeting. The adolescent study group will meet on December 8 at the home of Mrs. Frederick Howard 1140 Woodstock Avenue.

OAKLANDS

Oaklands P.-T.A. is sponsoring another of its popular dances this evening from 9 to 12 pm.

VICTORIA WEST

The parent-teacher group of 1208 was realized at the Victoria West P.-T.A. bazaar on Wednesday. Cozy with flags and bunting the stalls being described in red white and blue, with clusters of smaller flags the auditorium of the school made a colorful and pleasing setting. Mrs. C. P. Bandfield, wife of the honorary president, opened the bazaar open and was presented with a corsage bouquet of carnations by little Thelma Crowder, Mrs. George Fraser, president of the association, also received a corsage bouquet. The following members acted as convenors of the various stalls: Pancywear, Mrs. King and Mrs. Bugling, ice cream and soft drinks Mrs. Wilson and Mrs. Pearce, candy Mrs. Holroyd and Mrs. Carmichael; home cooking Mrs. Mawer and Mrs. Young, handicrafts, senior girls of the school, dolls, Mrs. J. Higginbrim and Mrs. Collins, Mrs. Orchin and Mr. Edwards had charge of the bingo table and the novice bowl conducted the skidway. The afternoon tea, served in the library under the chairmanship of Mrs. F. L. Waters, was well patronized. At the close of the tea Mrs. H. S. Christie, Mrs. Cunningham, Mrs. Pallier, Mrs. Pullinger and Mr. F. G. Mullinger Mrs. Hinkin, Mrs. Hinkin poured tea. Winners of the national numbers were by Mrs. Hack, were Mrs. Clark, Mrs. Davison, Mrs. Hutchinson and Mrs. J. Hutchinson. The senior girls under the direction of Mrs. Bhandari had on display many attractive and useful gifts for the bombed areas in Britain.

"Bomber Command" the official story of the men and machines who fought Germany, already has sold more than 1,000,000 copies.

ABOUT YOUR BABY

The One-Year-Old Is Still a Baby

By LETTICE LEE STREETT

Have you a chuckling cherub in your home who is nearing, or has just celebrated, the first birthday? He is jolly good company, and loves to play, dances, but he's Pete's dog in one of his favorite games, and he holds his sides with laughter because Daddy looks so funny making faces behind his fingers.

Tom is not the serious attention, and he shows definite likes and dislikes for things, foods, sounds and people. He cocks his head and listens with interest when others talk, trying to understand their words. He holds long and animated conversations with himself, singing and humming, chuckling with amusement over some small secret matter he has tucked away behind his head.

The small Birthday cake underneath the cake on the centre table is symbolical of the things a safe journey through a hazardous first year and a reminder to the baby's mother to be thankful for her child's health so far and a determination on her part not to relax the interest and vigilance that have made this first year a success.

Hot food should be as carefully prepared as before, and fat should include simple, well-balanced meals without extras and high calorie foods. The menus should be made up of milk, the wholesome foods that the doctor or baby clinic have advised.

Bib book the cup should replace the feeding bottle, and baby should be able to chew solid foods and to hold a spoon that he is able to use (if somewhat precariously)

DAILY ROUTINE

Because he can and can walk about alone for a few uncertain steps, he should rest and set up with ease and a thus no longer need her arms does not alter the fact that he is still but a baby. He is incapable of being kept on a daily routine that violates his needs, and baby's inner mind extraordinary circumstances. If his mother keeps to his schedule each and every day, he will be upset, he will not feel and cry when bath or bedtime arrive.

The Bible child the age gets his clothes grubby from creeping about the room or outdoors around the house or his pen. By the way, the pen, he has to have a watchful eye out to avoid accidents and steer him away from potential hazards. He should have a daily bath in the tub and face should be washed before breakfast and before bedtime. Hair should be kept as clean as it is possible to keep it, and baby has boy

BABY'S NEEDS

The year-old child needs fresh air, exercise and sunlight and long time that is long and undisturbed in order for him to continue his progress towards robust childhood. He needs, too, a loving mother with an understanding heart who never less him are her vexed or irritated. The mother should expect the impossible of him but approaches and encourages him.

The Bell Syndicate, Inc.

I.O.D.E. Activities

Douglas Chapter

The Sir James and Lady Douglas Chapter met at headquarters yesterday, Mrs. A. B. Christie presiding. Appreciation was voiced to all who had assisted with the dedication of the plaque on the side of the first hospital in Victoria, to Bishop Sexton, Mrs. T. H. Laundy, the Jubilee Hospital staff, the Salvation Army Band, Mrs. B. R. Bowden and Mr. McDonald. Mrs. Colclough and Mrs. Sabre Mitchell reported $30 realized at the bridge tea on November 21. Miss Georgina Heard reported the fifty-six garments valued at $41.70 had been made by the members during the month and socks sweaters mitts scarfs and slipper socks were turned in at the meeting. Mrs. Jaffray, an eighty-five-year-old knitter was specially mentioned for her work. Mrs. Gaughter, Mrs. H. K. Jaffray, having turned in six sweaters at the meeting. An album with a cover made by Mrs. P. Bassett and Miss Long were also received. Mrs. Gaughter was thanked and said the usual donations were made to the Red Cross Workshop for Christmas papeteries, and for a gift for Mrs. B. B. McMicking who bereaved them by death. The nominating committee appointed included Mrs. J. Ross, Mrs. Edward Parsons and Mrs. A. Bell. Mrs. Christie thanked Miss Heard for her work in knitting. Tea served at the close of the meeting was served by Mrs. F. E. Miller, Mrs. J. B. Morrison and Miss Jaffray.

Navy League Chapter

The Navy League Chapter will meet on Monday at 7 46 pm at headquarters

RED CROSS

The band of the Dufferin and Haldimand Rifles will give a public concert at the Metropolitan Hall on Friday, December 12, at 8 o'clock, in aid of the Red Cross. This band is one of the best which has toured here, and the band master, Sergeant Bowden, who is responsible for some excellent, original arrangements. A record attendance is expected.

SHAWNIGAN UNIT

The meeting of the committee of the Shawnigan Lake Unit was held at the headquarters on Tuesday, after the president, Mrs. W. Mainland, presided. The secretary reported receipts of $25 from the Catholic Women's League and $5 from a friend to headquarters. The secretary also reported that the sum of $70.70 will be sent in to headquarters from this unit to be used for the purchase of blankets. This sum was raised by the Provincial Council headquarters was read, asking for annual dues.

GIVES LANTERN LECTURE

"Life and Conditions in Latin America is the title of the lantern lecture to be given in the Central Baptist Church this evening at 8 o'clock by Rev. Harold Wood and Mrs. Wood, of the World-Wide Evangelization Crusade.

FOR SUCCESSFUL CHRISTMAS BAKING

USE

LOVES CONCENTRATED FLAVORS

LOVE can supply Any Flavor at Any Time for EVERY Purpose and for EVERY Taste.

Apply to LOVE for the red Flavor, the one hard to get. LOVE can always supply something NEW something DIFFERENT

These Flavors are the finest quality obtainable and their extra strength SAVES YOU MONEY and at the same time gives you the results you desire in your cooking.

When a standard recipe calls for a teaspoonful of Extract, you need only use one third of a teaspoonful of LOVE'S FLAVORS. This is where you save money.

If your grocer is out of store don't be put off with inferior imitations, write direct to

LOVE Church and Lombard Sts.
Toronto 2 Ontario

BANDY 4 BOTTLE CARTON 90 CENTS POSTAGE 10 CENTS
LARGE SIZE 30 CENTS EACH OR 6 FOR 50 CENTS POSTPAID

Forever AFTER

On your hand and in your heart for always. Choose a Coronet in exquisite designs—seamless and handsome for lifetime wear. Quality, beauty and value at every price. The wedding ring taken supreme.

Coronet WEDDING RINGS

Don't let coughing Take PERTUSSIN Millions do

WE ARE NOT CLOSING OUT

The Following Departments Are Still Carrying On
Sheet Metal Work, Basket Making, Picture Framing, Chair Reseating, Grass and Wicker Chairs Repaired, Rush Seating

We have a limited number of Gate-Leg Tables, Kitchen Stools, Ironing Boards and Bed Trays, One Dutch Cabinet, which must be sold

The Red Cross Workshop
864-6 Johnson Street Phone E 2513

5 GENEROUS SERVINGS
And Health aplenty too...

Inspiration!

Delight your family or friends tonight with Palm Brick-of-the-Month, the finer ice cream that is as delicious as it is healthful.

And it costs no more . . . think of it . . . five generous servings in every brick. So economical, too . . . just slip off the wrapper and Presto! It's ready to serve. Look for the big Palm circle sign . . . . . .

25c Prices slightly higher at some community points.

Palm ICE CREAM

DECEMBER BRICK of the MONTH: "FRUIT WHIP"

SALE . . . Of Better Coats
Fur-Trimmed and Untrimmed
Also Two Groups of Dresses at SACRIFICE PRICES
Friday and Saturday
BARBARA BADETTE
GOWN SPECIALIST
637 Fort Street G 7621

CLEARANCE! WINTER HATS. $1.95
A. K. LOVE, LTD.
708 VIEW STREET, UP FROM DOUGLAS STREET

Money-Saving Values Every Day at SAFEWAY
6 STORES TO SERVE YOU

BE HAPPY FROM THE GROUND UP!
Why suffer with aches feet. Phone Mr. Hanson, Phone 6 Mr. Hanson, Phone 6 Mr. Hanson. Phone 6 Mr. Hanson. Phone 6 Mr. Hanson.

MARINE and TRANSPORTATION

ASSIGNED TO NEW SERVICE

American Freighters Will Operate Between Coast Ports and Vladivostok

Ten United States freighters four from West Coast shipping lines have been assigned to carry cargoes from Pacific Coast ports to Vladivostok and will inaugurate sailings immediately, it is reported. This service will be added to, it is also reported, as more tonnage becomes available.

Four West Coast companies will supply a ship each for the new service. They are Moore-McCormack Lines, Calmer Steamship Corporation, Isthmian Steamship Company and American-Hawaiian Steamship Company. The other cargo carriers will come from any steamship company with ships temporarily available for the new run. Possibly all two vessels will be taken from West Coast shipping companies, including ships of friendly foreign powers operating out of United States Pacific Coast ports.

The first freighter has already begun to load for Vladivostok. Others will follow as they become available. Heretofore only United States carriers have been sailing to Vladivostok. Freighter service between the West Coast and that port has been carried on by Russian ships, with approximately two sailings monthly. Addition of ten United States freighters will enable the maximum service of a weekly sailing.

Although the Golden Horn, inner part of Vladivostok Harbor, is frozen over beginning the end of November and quite south of Siberian ice-breakers are capable of keeping a channel open for sea-going vessels all through the Winter, it is stated.

CORBY'S OLD RYE

Bottled in Bond in Canada—10 Years Old
26 oz. $1.75 — 40 oz. $2.60 — 80 oz. $5.00

This advertisement is not published or displayed by the Liquor Control Board or by the Government of British Columbia

MILL BAY FERRY DAILY

Le Brentwood	Le Mill Bay
8:30 a.m.	9:30 a.m.
10:30 a.m.	11:30 a.m.
11:00 a.m.	11:30 a.m.
12:30 noon	1:30 p.m.
3:00 p.m.	4:00 p.m.
5:00 p.m.	6:00 p.m.
6:00 p.m.	7:00 p.m.
8:00 p.m.	9:00 p.m.

FREIGHTER TORPEDOED

HORTA, The Azores, Dec. 4 (AP).—The British freighter Ashby was torpedoed and sunk south of The Azores, it was learned today when survivors were landed here. The captain and six of the crew were killed. Others were picked up by a Portuguese destroyer.

(The Ashby, built in 1927, is listed at 4,868 tons in Lloyd's register.)

Bring THEM to YOU this Christmas!

PREPAY A TICKET

A C.N.R. prepaid ticket delivered by our agent will thrill the recipient. A prepaid ticket is a wonderful gift and through it you can bring those you love to you for the Christmas season. We make all arrangements and advise you full details of arrival times, etc. Ask your Canadian National Agent for full information.

The smart way to travel East is—by The CONTINENTAL LIMITED. Leaves Vancouver 7.15 p.m. daily via Kamloops, Jasper, Edmonton, Saskatoon and Winnipeg, arrives Vancouver daily 8.35 a.m.

Connects with streamliner from Inside Victoria.

CHAS. F. EARLE, District Passenger Agent, 911 Government Street. Phone Empire 7127.

CANADIAN NATIONAL

Salt Spring Island Ferry

DAILY SAILINGS
Except Wednesday

Lv. Fulford Harbor	Lv. Swartz Bay
8:15 A.M.	9:30 A.M.
4:00 P.M.	5:00 P.M.

For Further Information and Motor Coach Connections
Phone E 1177 - E 1178

GULF ISLANDS FERRY CO., LTD.

SPECIAL CHRISTMAS ROUND TRIP

BUS FARES

FROM AND TO ALL ISLAND POINTS
(Subject to Minimum)

HOLIDAY SEASON FARES
Go any trip, Friday, DECEMBER 19 until Midnight Thursday, JANUARY 1. Return before Midnight JANUARY 7

SINGLE FARE and ONE HALF OF THE ROUND TRIP

CHRISTMAS HOLIDAY
Go any trip DECEMBER 23 until Midnight, DECEMBER 25. Return before Midnight on DECEMBER 26

NEW YEAR'S HOLIDAY
Go any trip DECEMBER 30 until Midnight JANUARY 1. Return before Midnight on JANUARY 2.

SINGLE FARE and ONE QUARTER for the ROUND TRIP

4 ROUND TRIPS
Between Victoria and Nanaimo

Lv. Victoria—9:15 a.m.; 1:30 p.m.; 3:00 p.m.; 6:00 p.m.
Lv. Nanaimo—8:00 a.m.; 1:45 p.m.; 4:45 p.m.; 8:50 p.m.
DAILY from DECEMBER 12 through JANUARY 4

Vancouver Island Coach Lines Ltd.
Depot: Broughton and Broad — Phone E 1177 - E 1178

Jewelers Present Fighter Planes

Soon the Royal Canadian Air Force omes defending Britain will be wing four sleek, new Canadian-made Hurricane fighter planes—gifts of the jewelers of Canada. The Canadian Jewelers' Hurricane Fund, organized a few weeks ago with an objective of $30,000 for two Hurricanes, soon raised its objective to four of the deadly fighters when generous donations began pouring in from the jewelry trade and their employees. Picture shows prominent members of the Canadian jewelry industry standing before one of the awaiting ships they are sending to Britain.

EXTENSION OF QUOTA WANTED

Another 10,000 Tons of Herring Should Be Taken, Fishermen Claim

VANCOUVER, Dec. 4 (CP).—Extension of the herring quota for the Lower East Coast fishing area from its present 35,000 tons to a total of at least 45,000 tons is urged by the United Fishermen's Federal Union in two telegrams to the Federal Department of Fisheries at Ottawa.

Herring fishing in the area closed last week after fishermen filled a 35,000-ton extension in the quota in record time. By special decree of the Department of Fisheries the original quota of 30,000 tons was boosted to 35,000 tons.

The Fishermen's Union, in a statement issued today, declares it is "skeptical as to whether we shall obtain British requirements" of nearly 2,000,000 cases of canned herring.

"Experienced fishermen say that at least another 10,000 tons of herring could be taken from the Gulf this season without danger to conservation," said the statement claims 8,000 to 10,000 cases of canned herring were lost during the recent quota extension because of inefficiency in handling canning of the catch.

RETURN WITH PLANE TO TRAINING SCHOOL

VANCOUVER, Dec. 4 (CP).—L.AC. Douglas Young, of Victoria, Royal Canadian Air Force student, flew who was forced down yesterday at Chilliwack with flat Pilot Dick Dean, Port Lauderdale, Fla., in a training plane was back today at his training school near here. The plane forced to land by bad weather conditions took off later in the day and landed at the school.

TOAST TO AN EMPIRE

MUSCATEL
A tasty table Wine—Cocktail Ingredient

PAARL TAWNY
A PORT Wine of delicious flavor

$1.20
26 OZ. BOTTLE

CO-OPERATIVE WINE GROWERS ASSOCIATION OF SOUTH AFRICA

This advertisement is not published or displayed by the Liquor Control Board or by the Government of British Columbia

Workers Return To Jobs Ending Four-Day Strike

QUEBEC, Dec. 4 (CP).—A four-day-old strike of several hundred workers at the Morton Engineering & Drydock Company ended here today, with strikers returning to work.

The workers demanded that the company increase their wages by seventeen to twenty-three cents an hour as recommended recently by a Dominion conciliation board. They asked the Dominion Department of Labor on Tuesday to say when the company will pay the bonus. They said that they would not return to work until a reply was received.

No reply had been received when the men returned to work and the company made no concessions to get the workers back.

LUMBER CHIEF'S HOME BOMBED

Company President Pais Blame on American Federation of Labor For Outrage

DETROIT, Dec. 4 (AP).—The explosion of a black powder bomb early today blasted in the massive front door and shattered windows at the residence of Patrick J. Currier, president of the C.I.O.-organized Carpenter Lumber Company, in Detroit's Inkster-Wayne northwest section.

Currier, who was in New York with his wife declared the American Federation of Labor "is the only ones who could be responsible." He was recently refused a Government contract to build pre-fabricated homes for a defense housing project at Wayne, Mich., although his bid was low by $431,000.

At the Currier home when the bombing occurred were the hostess and two daughters, Collette, fourteen, and Claire, three, asleep in an upstairs bedroom; Michael O'Connor and Miss Madeleine O'Connor brother and sister of Mrs. Currier and May Williams, a domestic. None was injured.

Currier posted a $1,000 reward for capture of the perpetrators.

NOTICE TO MARINERS

Mariners are advised that a without further notice an unwatched flashing white light will be established on Mawsanchi Island at the northern entrance to Quatsino Narrows, Quatsino Sound B.C.

A. W. R. WILBY,
Agent, Department of Transport.

Leaves for Prairie Training School

J. H. OZARD

SON of Mrs. R. Ozard, 101 Burnside Road, and the late W. H. Ozard who left for Brandon during the week to train for a pilot's wings with the Royal Canadian Air Force. Young Ozard is a native of Victoria and attended some years of age. He attended Burnside, Boys' Central and Victoria High Schools.

AIRMAN DIES ON ACTIVE SERVICE

Canadian Flyer With Royal Air Force on Latest List of Killed And Missing

LONDON, Dec. 4 (CP). — One Canadian airman was included in the twenty-fourth casualty list of the Royal Air Force, issued tonight by the Air Ministry. The casualty and next of kin

Died on active service—Cpl. D. G. Simmons, born in Saskatchewan, wife lives in Prodshan, Warrington, England.

The list, which contained 255 names, was made up of the following casualties:

In action — Twenty-five killed, sixty-two presumed, reported and believed killed, seven wounded and injured, one who died of wounds and injuries, and eighty-five missing.

On active service — Forty-eight killed, two presumed, reported and believed killed, six wounded and injured, two who died of wounds and injuries, and seventeen who died.

The names of thirty members of the Royal Canadian Air Force which were previously announced in Canada were included. In addition to twelve members of the Royal Australian Air Force nine of the Royal New Zealand Air Force, and two of the South African Air Force.

DECLARATIONS OF WAR

NEW YORK (CP) — Discussing Finland's agreement with the anti-Nazi powers (the Hvenaks Dagbladet says) perhaps as we now have war without declaration, of war we shall also have declarations of war without war."

MAIL AND SHIPS

WEATHER REPORTS

BETELAR—Overcast, northeast, north 20 or 21, moderate swell.
PACHENA—Cloudy, northeast, moderate 20-22, moderate swell.
CARMANAH—Fair, cloudy east, haze, 20 or 21, moderate swell.
ESTEVAN POINT—Cloudy, southeast, moderate 20-22, moderate swell and rising.
DYNAMITE LAKE—Fair, cloudy west, calm, 20-26, moderate swell.

COASTING CRAFT

VICTORIA-VANCOUVER — Sc. Prince Charlotte or Sc. Princess Alice will leave Victoria daily at 8:30 a.m. Sc. Princess Charlotte or Sc. Princess Alice will arrive at Victoria daily from Vancouver at 2.30 p.m. Sc. Princess Alice will leave Victoria Tuesday, Wednesday, Friday and Saturday at 11 p.m. Sc. Princess Alice or Sc. Princess Elaine will arrive at Victoria daily from Vancouver at 7 a.m. Sc. Princess Elaine will leave Vancouver daily from Victoria for Vancouver at 1.30 p.m. Sundays only there will be a special sailing from Vancouver for Victoria, with S.S. at 8 a.m. this day.

VICTORIA-SEATTLE — Sc. Princess Charlotte or Sc. Princess Alice will leave Victoria daily for Seattle at 1.00 p.m. Sc. Princess Charlotte or Sc. Princess Alice will arrive at Victoria daily from Seattle at 8.30 a.m. Sc. Princess Elaine will leave Victoria for Seattle at 9.15 a.m. Sc. Princess Elaine will arrive at Victoria daily from Seattle at 7.30 p.m.

VICTORIA-PORT ANGELES — Sc. Princess Alice leaves Victoria for Port Angeles daily at 6.15 p.m. Sc. Princess will arrive at Victoria daily from Port Angeles at 7.30 p.m.

SWARTZ BAY-GALIANO-MAYNE-PENDER — Sc. Peterson leaves Swartz Bay for Fulford Harbor daily, except Wednesday, at 9.30 a.m. and 5.00 p.m. Sc. Peterson leaves Fulford Harbor for Swartz Bay daily, except Wednesday, at 8.15 a.m. and 4.30 p.m.

SOUTH-NORTH MILL BAY-MAPLE CROSS — Sc. Peterson for Mill Bay at 8.00 a.m., 10.00 a.m., 12.00 noon, 2.00 p.m., 4.00 p.m., 6.00 p.m., 8.00 p.m. Sc. Peterson leaves Mill Bay for Brentwood at 8.30 a.m., 10.30 a.m., 12.30 p.m., 3.00 p.m., 5.00 p.m., 7.00 p.m., 9.00 p.m.

VICTORIA-GULF ISLANDS-TANGIER — Sc. Princess Mary will leave Victoria at 12.30 a.m. Thursdays for Vancouver via Gulf Islands. Sc. Princess Mary will leave at Victoria Mill Bay at 4.00 p.m.

MONDAYS

SEANDO-VANCOUVER — Sc. Princess Elaine will leave Seando daily except Sundays for Vancouver at 8.30 a.m. and 2.00 p.m. Sc. Princess Elaine will leave Vancouver on Saturday only at 1.00 p.m. for Seando. Sc. Princess Elaine will leave Vancouver on Sundays only at 8.00 a.m. for Seando.

PORT COAST — Sc. Princess Maquinna or Sc. Princess Alice will leave Victoria for Port Alberni and way ports at 11 a.m. Sc. Princess Alice.

TOFINO-UCLUELET — Ms. Alberni leaves Port Alberni for Tofino, Ucluelet, Friday, Sc. Princess Maquinna or Sc. Princess Alice.

Remands Driver For Judgment on Serious Charge

In Saanich police court yesterday Magistrate Hall remanded until Jan. 12 December 11 for judgment the case of Mrs. Margaret Goode 316 Washington Avenue, who is charged with dangerous driving after an accident at Cloverdale Avenue and Alder Street on October 27 in which another year-old Gordon Flaherty was killed.

The consequences in this case were so serious, involving as they did the death of a child, that I felt I am duty to refer the whole matter to the Attorney-General." Magistrate Hall said in postponing judgment.

A motorist who pleaded guilty to driving dangerously on the East Saanich Road was fined $30 or in default five days in jail and his license was ordered suspended for two months.

Visited Relatives In Victoria

LT. MATTHEW AITKEN, R.N.R.

OF the British Merchant Navy service, who spent two days here during the week visiting at the home of his and Mrs. W. Neilson, 2601 Blanshard Street. Mrs. Neilson is an aunt of Lieut. Aitken, and he is also the nephew of Mrs. George Foster, Crescent Avenue Saanich. Aitken hails from Glasgow.

Over Half of Airmen Graduating Were From British Columbia

CALGARY, Dec. 4 (CP). — Graduating ceremonies for an all-Canadian class of pilots trained at No. 2 Service Flying Training School, Currie Field, Calgary, were conducted at the school this afternoon. The graduates more than half of whom were from British Columbia, received their wings from Group Captain A. D. Ross, Officer Commanding.

Leading student in the class was Sergeant L. J. Stewart, Nelson, B.C., who received an engraved gold presentation bracelet from the officers of the school. The list including

L. M. Beaumont, J. Billings, J. L. C. Brown, L. B. Howard, W. T. Lockhart, J. D. Murray, J. A. MacLachlan, R. M. H. Purdon, E. L. Robinson, V. B. Rowe, L. D. Stewart, D. M. Tulloch, R. L. Taylor, all of Vancouver; B. H. Barber, K. E. Cullen, Victoria; E. E. Bryant, Penticton; A. F. Doull, W. B. Wooster, New Westminster; R. E. Davies, South Port George; C. M. M. Harper, Burnaby; W. M. Hatfield, Victoria; V. C. Hayward, Langley Prairie; J. A. Longley, Kelowna; W. Mitchell, Kamloops; J. M. Murray, Quesnel; J. W. Stephen, R.R. No. 1 Grams, and L. J. Stewart, Nelson.

Shipbuilders of Sweden Are Busy With New Orders

Sweden's shipbuilding industry has orders on hand amounting to 600,000 gross tons, exclusive of naval vessels, it is stated, according to advices received by the United States Department of Commerce Orders, from Swedish owners alone, are as large as the total at the beginning of 1941, and, in addition, contracts have been made for new German ships, steel for which is being supplied by Germany.

An agreement was recently completed by Sweden for deliveries of German steel to the local shipbuilding industry during the period 1941-1942. The agreement calls for steel deliveries sufficient to permit the building of twice as much Swedish tonnage as that contracted for by Germany.

Through this special agreement, deliveries, which, according to the present German-Swedish commercial treaty of 1941, should be 30,000 tons annually for shipbuilding will be increased approximately. If the deliveries are made as promised and increased deliveries are made by the Swedish steel industry, as the demand of the shipping industry may be met.

For a gay new note in CHRISTMAS GIVING

VICTOR RECORDS

Everyone—young and old—loves music, so why not give them "the music they want—when they want it"—in Victor Higher Fidelity Records? Drop in at your Victor Record dealer. Fill one your gift Victor Record selections! Remember your gift of Victor or Bluebird Records can cost as much as you please or as little as 50c.

MASTERPIECES FOR MUSIC LOVERS
Brahms Double Concerto in A Minor Jascha Heifetz and Emanuel Feuermann with Philadelphia Orchestra. Piece $6.50
Beethoven's Symphony No. 5, in C Minor Toscanini, Artur Rodzinski, NBC Symphony Orchestra. Piece $4.50
Beethoven's Symphony No. 9, in D Minor Toscanini, Artur Rodzinski, NBC Symphony Orchestra. Piece $6.50
*Also available in authentic operatic

SWEET AND SWING "HITS"
Dance Selections in Five-Beat Time Why Don't We Do This More Often? Glenn Miller and the Modernaires. Orchestra, Bennett's Piece $0.75
This Love of Mine Tommy Dorsey, Jo Stafford, Piece $0.75
Blues Tune Uncle Sam Tommy Dorsey and his Orchestra. Record 11-8866
Gastronomic Chop-Chop Fats Waller (W.B.) Know Why Fats Waller and his Orchestra. Record 11-8866

CHRISTMAS MUSIC
O Come, All Ye Faithful The Holy City, Gounod Bells and Chorus Record 11-8866 Piece 75c
Jingle Bells Fantasy Victor Salon Orchestra The Night Before Christmas Mary Lou Williams, Piece 75c

CHILDHOOD FAVOURITES
The Christmas Adventure of Billy and Betty Dodds, Lenore Chaperell Barbara Bates Piece $1.50
Nursery Rhymes Set Nursery Rhymes Set Piece $1.50
Nursery and Bedtime Rhymes Set Piece $1.50
Jingle Bells Record Piece $0.75

For other suggestions consult the new Victor Record Catalogue—the world's largest album issue of recorded music. See your Victor Record Dealer today!

Your Good If Not Some Day will mean more for your and Victor and Bluebird Records. Give them a call!

The Gift That Keeps On Giving
VICTOR HIGHER FIDELITY RECORDS

Hudson's Bay Company
RADIO DEPARTMENT, FOURTH FLOOR

Fletcher Bros. (Victoria) Ltd.
1130 DOUGLAS STREET

Kent's Limited
641 YATES STREET

David Spencer, Limited
611 VIEW STREET

SURVIVORS MAY BE JUST PIRATES

MELBOURNE, Dec. 4 (CP).—Survivors of the German raider which sank the Australian cruiser Sydney may be treated as pirates, it was announced today. Australian Government officials have been given the legal opinion that if the raider Kormoran did not run up a German flag before firing the first salvo, she was merely a pirate and the personnel not entitled to honorable treatment accorded to war prisoners under international law.

Navy Minister J. A. Fadden said this legal point was being investigated further and steps would be taken to ascertain whether the raider fired under a neutral flag. The survivors admitted the Kormoran was flying the Norwegian flag when she sighted the Sydney.

LONDON, Dec. 4 (CP).—The General Prosecutor announced today that letters, printed papers and parcels passed in England for the United States from October 23 to 26 had been "lost by enemy action."

GOOD TASTE suggests white satin gin

White Satin Gin is made especially for those who can afford to pay a little more ... its higher proof and distinctive character are particularly desirable in a Collins or a Cocktail.

26 OZS. $1.40 - 13 OZS. $2.70

SIR ROBERT BURNETT'S WHITE SATIN GIN
"The Aristocrat of All Gins"

Distilled and Bottled by Distillers Corporation Limited, Montreal

This advertisement is not published or displayed by the Liquor Control Board or by the Government of British Columbia.

HEAD-COLDS ACHES GRIPPY ACHES & PAINS
For Quick Relief Without Reaction, Take BUCKLEY'S CINNAMATED CAPSULES

That Scarecrow Feeling

need not be yours. Old clothes are no disgrace but a mark of thrift. Soiled or bedraggled clothes are a sign that they should be sent to us for thorough cleaning and professional pressing.

PHONE E7155

Pantorium
EYE WORKS

NEW CHURCH AT DUNCAN OPENED

Choir and Congregation Join in Ceremony at Which Keys Are Given to Minister

DUNCAN, Dec. 4—The opening service for the new Duncan United Church was held last evening when the choir and congregation gathered outside the edifice shortly before 8 o'clock. H. W. Dryver, chairman of

WHY DO WE SAY "PLAYING ON VELVET?"

The reference is to gambling with money already won.

In this connection, there is an interesting old phrase, "to prophesy upon velvet."

It is to foretell an event which has already transpired, but whose happening is unknown to the recipients of the augury.

It is, of course, known to the prophet, and the sense of the saying was that his prophecy could travel on velvet slippers and never slip up.

Similarly the luxurious situation implied in the idiom "playing on velvet"—you can't lose.

(The Bell Syndicate, Inc.)

Collishaw Goes Back to Britain

LONDON, Dec. 4 (CP)—Air Commodore Raymond Collishaw, Royal Air Force, has returned to Britain by air from Canada, it was announced today. His only comment to reporters was that he would be "on leave in England for some time."

LIFE'S LIKE THAT - By Fred Neher

"Now if you want anything you won't have to call me"

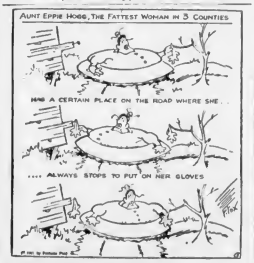

QUICKIES

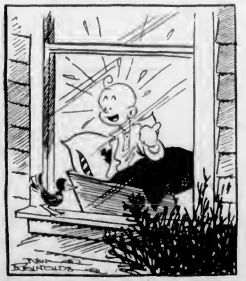

"—first it was the stork, now they say they found one with a Colonist Want Ad!"

Loses Life in Hunting Accident

CHILLIWACK, Dec. 4 (CP)—Struck in the back of the head by a gun-shot discharge, Harold Schetler, twenty-six, was instantly killed at Sumas Prairie near here, yesterday while out hunting with his brother, Adolf, and a friend, Walter Laird, of Chilliwack.

It was the first hunting accident of the season in this district.

Laird's gun is alleged to have accidentally discharged and the charge will be held.

ANNUAL MEETING OF LEGION HELD

H. G. Webber Is Elected President Of Malahat Branch at Assembly At Cobble Hill

COBBLE HILL, Dec. 4—A good attendance was noted at the regular meeting of the Malahat Branch of the Canadian Legion, held at Cobble Hill on Tuesday evening. In the absence, through illness, of the president, Lieut.-Col. F. T. Oldham, the chair was occupied by the first vice-president, J. A. Whan. Applications for membership were received from A. T. Motharwell and A. W. McIndoh. Appointed as a committee to deal with the legion war effort campaign were Comrades J. Worsley, H. G. Grainger, G. Orr, V. A. Zellinsky, H. G. Webber, J. O. Morley and J. A. Whan. In endorsement of this campaign the secretary was instructed to write to the Prime Minister and all party leaders at Ottawa.

POPPY CAMPAIGN

In winding up the poppy campaign the secretary thanked all collectors and committees and reported that the sum of $170.30 had been collected. After deducting $69.11 for purchase of poppies the balance will be expended for relief purposes.

The annual election of officers was then held, with results as follows: President, H. G. Webber; first vice-president, J. A. Whan; second vice-president, O. O. Orr; executive committee, J. O. Morley, V. A. Zellinsky, E. J. Clarke; sergeant-at-arms, J. H. Worsley; delegates to district council, Lieut.-Col. F. T. Oldham and V. A. Zellinsky; auditor, G. H. Garrad. A. I. Dyson continues in office as secretary-treasurer.

Two young army officers, who were in share a billet for a day or two were "swapping yarns."

"My batman's a marvel!" said the host. "Everything perfect and never late. Each morning he wakes me with: 'Half-past six sir. Here's your tea. Your bath is ready and it's a glorious morning, sir'."

A day or so later, after rather a hectic evening, the two officers were wakened by knocking.

All right, Alfred," said the host. "It's half-past six. Here's my tea, and—"

"Wrong sir. It's eight-fifteen. There's no tea, the bath water's cold, and the weather's cold."

FLYIN' JENNY — *Down Under* — By Russell Keaton

MUTT AND JEFF — *Mutt Has More Speed Than Seabiscuit* — By Bud Fisher

MARY WORTH'S FAMILY — By Dale Allen

SUPERMAN — *Hurry! Hurry! Hurry!* — By Jerry Siegel and Joe Shuster

POPEYE

POP — *Pop's Got Quality, But Too Much Quantity* — By J. Millar Watt

BLONDIE — *Is There a Veterinarian in the Audience?* — By Chic Young

Self-Serve Grocery Specials

TODAY and SATURDAY

TEA, Rich Family, per lb.	73c	TOILET SOAP, Odex	2 for 11c
COFFEE, Nabob, 1-lb. tin	48c	POPPING CORN, 1-lb. bags	2 for 15c
BREAD FLOUR, Spencer's, 24 lbs.	79c	SOUP MIX, 1-lb. bags	2 for 15c
MINUTE TAPIOCA, Spencer's, pkts.	2 for 17c	SALT, 1½-lb. cartons	2 for 13c
PEAS AND CARROTS, Royal City, tins	2 for 23c	TOMATO SOUP, Campbell's	2 for 17c
CUT GREEN BEANS, Spencer's, 16-oz. tins	2 for 23c	MEAL, Melograin, 4-lb. pkt.	28c
PEACHES, Lynn Valley, 15-oz. tins	2 for 25c	GRAPE-NUTS, per pkt.	14c
PINEAPPLE, Sliced, Libby's, 15-oz. tin	15c	SOCKEYE SALMON, Spencer's, ½'s	2 for 35c
SUDS, Brite-White, Soap Powder, per pkt.	17c	LAUNDRY STARCH, Silver Gloss, 1's	11c
DEEP BROWNED BEANS—Libby's, 15-oz. tins	3 for 29c	BAKING POWDER, Magic, 12-oz. tin	23c
FLOOR WAX, Shinola, 1 lb.	21c	CAKE FLOUR, Swans Down, per pkt.	27c
PINEAPPLE JUICE—V.O., Australian, 15-oz. tins	2 for 25c	HONEY, Clover, 4's, tin	55c

DAVID SPENCER LIMITED

ICE CARNIVAL IS SOLD OUT

Illness Hits Cast—Monday's Show to Start at Eight Sharp

A complete sell-out of all tickets for the Rotary Ice Carnival next Monday by L. Bing, in charge of ticket sales, at the regular luncheon meeting of the Rotary Club in the Empress Hotel.

Total of receipts to date is $4,241.30, T. Goodlass told the luncheon meeting, and all the money collected has not yet been turned in.

VANCOUVER SKATER ILL

With plans all but complete, illness this week caused a last-minute change in the galaxy of skating stars who will appear at the carnival.

Joan Taylor, daughter of "Cyclone" Taylor, who was to have appeared with the Vancouver Skating Club's cast of forty, has been taken to hospital suffering from appendicitis. In her place will be Roger Wirkson, outstanding Vancouver juvenile, a titleholder renowned for his performance of the cantilever spreadeagle.

Among the highlights on the twenty-four-event programme will be the skating champion of Great Britain, Fred Tomlins, of the Royal Air Force, stationed in Eastern Canada, and Lloyd George Hoffman, still skater, one of Canada's most outstanding ice comedians, of Kitchener, Ont., a member of the Royal Canadian Navy.

There will be only one encore allowed throughout the entire performance, which has been timed to the last second, T. P. McConnell, carnival manager, announced. This will be given to Skee and Les, Minneapolis stars of Madison Square Garden, who have been billed for one act only, while all other performers will be seen in two.

TWO BANDS

Two bands will provide music for the carnival. Frank J. Reid discloses. A special fifteen-piece professional orchestra has been engaged to play for the ice performances, and the Victoria Scottie Band will play during intermissions.

Arthur Delamont, leader of the Kitsilano Boys' Band, will conduct the fifteen-piece orchestra for the acts of the Vancouver Skating Club, while Tom Prescott will take the baton in provide cue numbers for individual artists.

The Victoria Girls' Drill Team under Captain Norman Fraser, will sell souvenir programmes, the proceeds of which will go to local charity. A draw for three winning programme numbers will be made during the evening, C. Bentley, chairman of the programme committee, said. The prizes will be War Savings Certificates.

Three-at-big Boy Scouts, under Dr. O. A. B. Hall, will be ushers, and the show will start sharp at 8 o'clock.

MANY LICENCES ALREADY ISSUED

Same Business Houses Here Must Still Obtain Authorities From Ottawa for Undertakings

The Victoria Potoffice has so far issued over 500 applications for licences to businessmen, who are required by order in council of the Federal Government to obtain authorities from the Wartime Prices and Trade Board to carry on their enterprises.

The forms must be filled out and sent to the director of licensing, Ottawa, not last but type of business for which a license is asked. Authorities are required by those engaged in manufacturing, processing or selling goods, whether wholesalers or retailers. The licences are valid for six months, and expire March 31 and September 30 of each year.

Business houses here are already displaying the small purple and gold insignias which show that they have received licences from Ottawa. For almost a month, the filing of applications for them has been going on.

The Potoffice still has a supply of application forms on hand. Anyone operating more than one business need make only one application for a licence, but must specify that they have more than one business interest. Those operating businesses at different places and under different names must apply in the name of each enterprise for licences. The licensing law, which is part of the machinery of price control, became effective December 1.

LOTS OF ICE WATER

The average depth of the Antarctic Ocean around the Polar regions is about two miles.

Qualicum Legion Has Whist Drive

QUALICUM BEACH, Dec. 4.—The Qualicum Beach Branch of the Canadian Legion got away to a good start with its Christmas whist drive, the first game of the series taking place on December 3 in the Community Hall. There were twenty-eight tables of whist in play. The high table prize was won by Mr. and Mrs. Clarkson and partners. The individual high score was Mrs. J. Meredith, who received a ten-pound turkey. R. Jarvis reminded the gathering that there would be a Legion New Year's Eve dance.

OCTOGENARIAN DIES

VANCOUVER, Dec. 4 (CP).—Mrs. Magdelene Orcutle Brown, eighty-five, who died yesterday, will be buried here Saturday. Mrs. Brown leaves a daughter, Mrs. R. Ferguson, at Victoria.

AND THE WALLS CAME TUMBLING

By JOSEPH McCORD

(Copyright, 1941, by Joseph McCord)

CHAPTER XXVIII

Entering Andre Delaine's shop for the return, Chester Dennison found the proprietor perched on his desk table, swinging his feet and chewing meditatively on a dead cigar. He smiled cheerfully as he recognized his caller.

"Good morrow, Dennison, good morrow!"

"Good morning, Mr. Delaine."

"And how are you today? Have you come to stand in my barrel? I can fix you up in a very few minutes, though I must profess that your trousers took well pressed . . . as much as I hate to turn away business."

"No thanks I just dropped in for a minute as I was passing, to say hello."

"Why, now I appreciate that. I never knew Dennison, though I can't somehow imagine you are bearing gifts, same."

Chester helped himself to a chair and lighted a cigarette. He repeated the little tailor thoughtfully.

"You may not consider it a gift, Delaine, but I have something to offer just the same. The last time I was in here—he was choosing his words with care—"you suggested that I might not have been altogether gentlemanly in transacting business with you. I'm afraid I did employ some unchaste language and I extend my apologies, if you will accept them."

Andre's mouth twisted in a smile.

"You're not accustomed to apologizing much Are you?"

"Well . . . perhaps not."

"I'd rather you didn't—so far as I'm concerned. But I assure you I appreciate it, my boy. What's more Dennison, I think I would very much enjoy being friends with you. You're rather the man I should have been at your age and want to."

A little glint of amusement showed in his blue eyes. "Call it hunch if you will, but there aren't so many people here whom I find interesting. There are plenty who are better educated than I, but they still don't appeal to me. If you know what I mean."

"I think I do," the younger man said gravely.

"You would. Then we'll let bygones be bygones. Drop in any time I assure you that you will be most welcome. Everything considered, it may sound presumptious, but if I can ever be of service to you in any way I shall feel complimented. I have been a close observer of the local scene for some time."

"Thank you," Dennison hesitated "I have not had the time or opportunity to make any friends here to speak of. But naturally—"

"Of course!" Andre interrupted "A man of our age can't exist wholly on the dry bones of business."

"Miss Delaine was good enough to ask me to call," Chester said.

"And I second the invitation. Gladly. Come out any time you feel like relaxing. Do you play pinochle?"

"Sorry I don't."

"One of your men by name of Davis—a bricklayer boss—is staying with us just now. We often play on evening. Bridge is rather beyond us and my good sister, Mademoiselle, never has not over the idea there's a devil lurking in every deck But we can always induce Carol to sit in a poker game. You mightn't think it, but she's an adroit player I taught her myself. You do indulge in that pastime, I see."

"Occasionally."

Chester said it with a show of carelessness, but his quick brain—all of interest caused Andre suspicious lade. However, all he said was:

"Fine. We'll have a session at your convenience. I don't suppose you have a great deal of leisure."

"Not much." Chester groped out his cigarette and frowned. "I had been thinking of hiring a local girl or woman who could take phone calls and keep a few records at least. Then it occurred to me I wouldn't do because I sleep at the office. Toward morning, at least."

"That would tear any Jericho girl's character to shreds." Andre agreed cheerfully. "Give her a job! no no time."

"Then I wrote to the bosses and asked if they could transfer a man here, a likely chap who has been carrying on for me in a town since I left. This morning I have a letter saying that he had been injured in an auto accident and will be laid up indefinitely. Of course they didn't suggest a substitute I'll have to go into their now."

"The best Andre stroked his mustache. "A few bright boys stepped on the trees here, but they usually fly to greener fields when they find their wings."

"I should imagine so. That's apt to be the way in small towns."

Andre reflected over that, then said.

What Today Means

SAGITTARIUS

If December 8 is your birthday, this been lucky for you on this date are from 9 to 11 a.m., from 3 to 5 p.m. and from 8 to 11 p.m. The danger periods are from 7 to 9 a.m. from 1 to 3 p.m. and from 11 p.m. until midnight.

Let common-sense reasoning overcome traditional beliefs in superstitions if you would save yourself from being depressed. You should consider every question asked you carefully before answering, for many of them may involve more than you think they do. Do not let desire for money prompt you to do anything that may cause you to suffer loss of your self-respect. December 8 will not be an auspicious day on which to incur obligations, so unless you are certain that you can discharge them, do not assume any Make good use of the things you have already, instead of trying to acquire more. If you are wise you will counts your pennies on this date. Be extravagant desires are apt to be responsible for much foolish spending Married and engaged couples, and prospective flancees, may find that prompt decisions will prevent much useless bickering on December 8.

It a woman and December 8 is your birthday, the more you cultivate the virtue of patience the happier you will be. Underneath an apparently calm surface you may have a highly excitable disposition that needs controlling Make good use of your hands, for through their dexterity your chances for success may be greatly enhanced. You may find yourself making excellent progress if you engage in journalism, fiction writing, business management, dramatic work, professional dancing, painting, demonstrating, designing, interior decorating, or in selling. So long as you and your husband keep your love flame alight happiness will be yours

The child born on December 8 will do more when his better nature is appealed to than he will if coercion is tried. Children born on this date generally can be expected to achieve far better results in work requiring brains rather than brawn.

If a man and December 8 is your natal day, develop a healthy imagination and make good use of it A strong dramatic instinct may be discernible in your manner of expressing yourself, or in your written descriptions of happenings. As a lecturer, clergyman, educator, journalist, army or naval officer, aviator, engineer, scientist, or businessman, a best interesting and profitable career should be ahead for you.

(The Bell Syndicate, Inc.)

SWEDISH HARVESTS

STOCKHOLM (CP)—Final Swedish crop reports for 1941 show grain yields far below average. Autumn wheat falling in many districts. Only potatoes and sugar beets were a little above average.

LOST 9½ LBS. WITH CHRONIC BRONCHITIS

In the persistent cough and wearisome wheeze of Chronic Bronchitis wearing you down to skin and bone? Then do what Mrs. Thos. Goldy, Odessa, Ont., did. Take Templeton's RAZ-MAH Mrs. Goldy's throat had become sore and raw with coughing and she had lost 9½ lbs. Templeton's RAZ-MAH brought her almost instant relief. Soon then she only needs to take a dose or two of RAZ-MAH whenever an attack threatens. And RAZ-MAH can give you control of your cough or money back. Why not try it from $1 size or money back. 30c and $1 at druggists.

Gift Slippers For Children

Picture their happiness Christmas Morning when they discover Slippers for them just like Big Sister.

Our Children's Section is well stocked with dozens and dozens of pretty slippers. Choose from chenille, satin or leather with medium heels or wedges. Fabric with floral design; Zipper Booteen with white fur trim; Cavaliers; Baby Moccasins in pink and blue with beaded vamp and white fur trim.

All moderately priced from 95c to $1.95

—Store, 1st Floor

DAVID SPENCER LIMITED PHONE E4141

This Christmas Give the Children Something to Wear

Fill up their stockings, both large and small, with gifts they can wear. We have Gift Wearables to suit all your family—right from our Carriage Trade to Big Sister. Choose early from our fine selections.

DAINTY WHITE VOILE DRESSES for HER VERY FIRST CHRISTMAS—6 months to 1 year, $1.25 to $2.25

VOILE SLIPS to wear underneath her dress. On a bodice top. Each 55c

SMOCKED ROMPERS for HIS FIRST CHRISTMAS—Made of finest quality silk. Sizes 6 months to 1 year. $1.98 and $2.25

SHIRRED SATIN PRAM SETS in reversible pink and blue. Make dainty yet practical gifts. $4.98

CHENILLE SPREADS in pram or crib size. $2.95 and $3.25

BUNTINGS of dainty brushed cotton with button front in pink or blue $1.49

CHINCHILLA BUNTINGS with zippered or button front in pink or blue $3.25

With snug detachable hood at $3.95

COAT SETS for the Toddlers—Boys' and Girls' Chinchilla Fabric Coat, Leggings and Hat in a wide range of colors. Sizes 1, 2 and 3. A set, $5.95 and $6.95

ALSO COAT SETS for boys and girls at a set $8.95 and $9.95

4-PIECE BRUSHED WOOL SETS in pink and blue, comprised of Coat, Leggings, Bonnet and Mitts. 6 months to 1 year. Priced at $4.95

BABIES' SLIPPERS with frosty white fur trim. Sizes 4, 5, 6.

PRINTED FABRIC SLIPPERS, a pair $1.00

KID SLIPPERS, a pair $1.19

BABY DEER SHOES—Washable felt shoes to keep baby's feet cosy and warm. Pink, blue and white. Sizes 1, 2 and 3. The $1.25

KIMONOS—Always a useful gift. Infants' sizes with matching bonnets to match. A set $1.50

CHINCHILLA COTTON KIMONOS—In pink or blue. Size 1 to 2 years $1.98

Also in darker shades of rose, green and blue. Sizes 2 to 3 years $1.98

HAND-KNITTED BABY JACKETS—An ideal gift for the New Baby, in soft white Andalusian wool. Priced at $2.25

Bootees and Booters to match. Each 75c

KNITTED PULLOVERS AND CARDIGANS of softest quality yarns. Charmingly finished with dainty embroidery. Blue, pink and white. Each $1.98

—Bassement, 1st Floor

"FAIRY LIKE" PARTY DRESSES of rustling taffeta. Pretty sweetheart neckline or lace collar, full flared skirt tied in back with wide sash. Short puffed sleeves. Pink, blue and green. Sizes 4 to 6 $3.98

Sizes 7 to 12 $4.98

3-PIECE SUITS—Consisting of Coat, Leggings and Hat. Trimmed warmly with beaverine, astrakhan and leopard. Blue, green, rose, maize and wine. Sizes 3 to 6. At $12.98 to $16.98

—Children's Wear, 1st Floor

Samples in Babywear

Of a Well-Known Firm—Offered at a

25% Reduction

This group includes Buntings, Wool Blankets, Shawls, Dresses, Robes, Chenille Spreads and many other useful sundries.

As garments and prices are so varied we would appreciate Personal Shopping and avoid disappointment over phone calls.

—Basement, 1st Floor

Quilted House Coats

Of silk rayon in dainty pink, blue or white floral patterns. Styled in a tailored wrap-around or zippered front with Peter Pan collar and two Dutch pockets. Trimmed with blue silk edging. Sizes 12 to 14 $8.98

English Wool Flannel ROBES

In tailored two-button-front style with one pocket and self girdle, trimmed with silk fringe. Hunter's green, royal rose, scarlet, wine. Sizes 8 to 14x $3.98

Also Figured Flannel Gowns—Sizes 2 to 6 $1.98

Sizes 8 to 14 $2.98

—Children's Wear, 1st Floor

DAVID SPENCER LIMITED PHONE E4141

SECOND NEWS SECTION

The Daily Colonist.

(ESTABLISHED 1858)

SECOND NEWS SECTION

NO. 305—EIGHTY-THIRD YEAR — VICTORIA, BRITISH COLUMBIA, FRIDAY, DECEMBER 5, 1941

Black Hawks Beat Montreal to Take Over Third Berth

Chicago Whips Lowly Canadiens by 9-2 Score to Move Ahead of Idle Rangers in National Hockey League Race—Detroit Wins Twelfth Game Against Americans in Only Other Match, 4-3

HOW THEY STAND

	W	L	D	F	A	Goals P
Boston	6	2	0	39	18	18
Toronto	6	3	0	42	25	18
Chicago	6	4	1	20	29	13
Rangers	6	5	0	41	34	12
Detroit	4	7	1	27	17	9
Americans	3	8	1	26	43	7
Canadiens	1	8	1	23	42	3

Last Night's Scores
Detroit 4, Americans 3
Chicago 9 Canadiens 2

Next Game
Saturday—Canadiens at Toronto

CHICAGO, Dec. 4 (CP)—The Chicago Black Hawks set a season's high for scoring tonight when they defeated the Montreal Canadiens 9-2, before 4,101 spectators in the Chicago Stadium.

Led by Doug Bentley who achieved hockey's hat trick with three goals the Black Hawks ran up a 4-2 lead after two periods and then poured in six Canadiens goals. Bert Olmstead for five goals in the final frame. The victory ended a three-game losing streak for the Chicagoans, and their total exceeded the eight runs up twice this season by the Toronto Maple Leafs.

Doug Bentley's first goal, at 16:50, was the only score of the opening period, but he picked again at 1:23 of the second. The Canadiens trailed only 2-1 after Tom Blake's marker at 10:45, but the Hawks stepped well in front with Bill Carse's shot, at 12:17, and Bill Thomas' tally at 13:56.

Montreal showed signs of still making a battle of it with their second goal at 17:11 of the second period. Charlie Bands caging a forty-foot shot to leave the Canadiens behind one goal.

But the great Black Hawks burst in the final period turned the match into a rout. Joe Cooper scored on a penalty shot at 6:01, Doug Bentley tallied his third goal at 11:30 minutes. Defenceman Earl Seibert hit at 12:56, Doug Bentley at 14:40 and Bill Thomas ended it with goal No. 8 at 16:20.

Line-Ups

Montreal—Gardiner; Coupille and Quilty; Benoit, Bands, Blake; Gelinas, Bands, Portland; Blake, Grohoski; Hefferman, Morin, O'Connor, Kirk, Reardon.

Chicago—Lo Presti; Seibert, Webb; M. Bentley, Mantha, Bentley; Bills, Manners, Allen; Cooper, Hergesheimer, Dahlstrom; Bill Carse, Thomas, Kaleta.

Referee—Norm Langmuir.

Linesmen—Dave McPadyen and Bobby Burns.

Summary

First Period—1, Chicago, D Bentley (M. Bentley, March), 16:50.

Second Period—2, Chicago, D Bentley (March), 1:23. 3, Montreal, Blake (Gelinas, Bands), 10:45. 4, Chicago, Bill Carse (Allen), 12:17. 5, Chicago, Thomas (Bill Carse, Allen), 14:56. 6, Montreal, Bands (O'Connor), 17:11. Penalties: Bouchard, Mitchell.

Third Period—7, Chicago, Cooper (penalty shot), 6:01. 8, Chicago, D Bentley (M. Bentley), 11:30. 9, Chicago, Seibert, 12:56. 10, Chicago, Dahlstrom (Hergesheimer, Kaleta), 14:40. 11, Chicago, Thomas (Bill Carse, Allen), 16:22. Penalties: Mitchell, Quilty, Allen.

DETROIT IN VICTORY

DETROIT, Dec. 4 (AP)—Moderne Music Brunetteau's goal in the final minute of play enabled Detroit Red Wings to win a see-saw National Hockey League game tonight from Brooklyn Americans, 4-3 before 8,179 fans.

The victory, second over the Americans this season, gave the Red Wings undisputed possession of fifth place.

The free-scoring contest was enlivened by a near flurry of fisticuffs between Referee Bill Chadwick and Manager Red Dutton of the Americans over the alleged failure of Bill Cowley to call a penalty.

Shortly before the second period ended, Pat Egan, Brooklyn defenceman, crashed head first into the boards and Dutton vehemently protested that Referee Referee Chadwick to call a penalty against the Red Wings.

Dutton doubtless his fat and dropped on to the ice but the Americans' manager thinks he was gagged and spent the remainder of the game outside the arena.

Before the period started Chadwick and Dutton had exchanged words and when the referee asked if he was trying to intimidate him Dutton replied:

"I'm not threatening you. If I wanted to I could knock you in the jaw first."

"Would do it only more because you'd get punched right back," retorted Chadwick.

League rules specify the maximum imposition of a $100 fine when a non-playing club official steps on the ice to protest.

Dutton's choice came from behind as Brooklyn took the initiative and kept an even terms. The Americans scored first, at 6:47 when Norm Larson got the Red Wing defence coming out and beat Glenn Chadwick. Mowers Eight minutes later Detroit evened the count when Jack Stewart rifled the disc through Claude Charlie Rayner's skates from thirty feet out.

Brooklyn regained the lead at 2:30 of the second period on Centre Fred Thurlow's whanting shot but sekin Detroit deadlocked the score on Bill Cowley's goal at 5:45.

Thirteen minutes after the third period opened, Carl Liscombe, standing in front of the cage, took a shot pass from Brunetteau to put the Red Wings in front. On an almost identical play the Americans tied the score, at 16:47, with Buzz Boll taking a short pass from Ken Mosdell.

Just when it appeared the game would go into overtime, Brunetteau slapped the puck past Rayner, playing his first game of the season for Brooklyn.

Line-Ups

Brooklyn—Rayner, Kerr, Anderson; Thurlier, Hill, Benson; Buller, Brunetteau, Wysnesky; Bill Armstrong, Kostos, Mosdell, Walton, Larson.

Detroit—Mowers; Orlando, Stewart; Giesebrecht; Jennings, Howe; Sube, Jones, Whitelaw; Grosso, Abel, McCreary, Kilrea, Brunetteau, Liscombe.

Referee, Bill Chadwick; linesmen, Doug Young and Ace Lee.

Summary

First Period—1, Brooklyn, Larson (Wycherly), 6:47. 2, Detroit, Stewart (Abel, Grosso), 12:50. Penalties: Branigan (major), Egan.

Second Period—3, Brooklyn, Thurlier (Hill, Benson), 8:30. 4, Detroit, Abel (McCreary, Grosso), 8:41. Penalty: Stewart.

Third Period—5 Detroit, Liscombe (Brunetteau, Kilrea), 13:31. 6, Brooklyn, Brunetteau (Liscombe, Kilrea), 19:41. No penalties.

FROM THE PRESS BOX

Typewriter Knockout

By JOHN LARDNER

NEW YORK, Dec. 3.—Consider a slow hole has been raked in Claude Dover Alley by the latest defeat of Joe Louis. The defeat occurs in a magazine, so could, and as usual, the Dover Alley of Joe's domicile is Lieut.-Commander James Joseph Tunney, U.S.N., who has knocked out the champion a matter of six times with his relentless typewriter.

Punishment from this literary machine is rapidly sapping Louis vitality. No sooner does he rise from the floor than Commander Tunney slips another sheet of paper into the mill and knocks him down again. Joe is not exactly punch-drunk, but he is shilly-tey-haggy, a new form of mona induced by constant knockdowns.

A year or so ago Commander Tunney knocked out Louis in behalf of Jack Dempsey. The fight ran to twenty-five rounds, but the end came in the first round.

It was a vicious scrap "conceded the commander, footing his Underwood portable.

A few months later, having changed the ribbon, Commander Tunney revived the attack with several more mythical fields, all of them humiliations. This time he knocked Louis to sleep in Madison Square Garden, John L. Sullivan, James J. Corbett and Jimmy J. Jeffries. They dragged Joe from the ring with his feet dangling in the air, and his jaw fractured by a compound simplicitive clause, one of the deadliest weapons in the Tunney arsenal.

I thought the champion was revived up by then, but it seems there was more to come. This month, with a dictionary in one hand and a flaming Webster in the other, Commander Tunney lifts Louis in the pages of The Reader's Digest, popular purveyor of culture on the half-shelf.

SMOKE IN HIS EYES

There is a condition this time, which may mean that the commander is growing soft.

"If Louis will smoke for six months," says Commander Tunney, in part, "I will agree to take him myself in fifteen rounds."

Your correspondent was strolling down Dover Alley, reading this proposal and spelling out the long words, when he bumped into James J. Johnston, the box bandit from Liverpool, a trainer of fighters alone head exercise of Derby hat, compose & per rent of his anatomy.

"What do you think of this?" asked your operative. "Tunney says that if Louis smokes for six months he will lick him."

"Smokes?" snapped Mr. Johnston. "Smokes what? If Louis smokes for six months I will lick him myself. If he goes for the pipe and smokes hashish—said Mr. Johnston, warming excited and throwing his shadow box "I will stop him in the first round. I will give him this, and this, and this."

Your correspondent interrupted the boxer's hatch with some difficulty.

"No, no, no," I told the eager entrepreneur. "Tunney says if Louis smokes for six months Louis will be in fine condition." Tunney says Louis will be in fine condition. Tunney says Louis will be in fine condition. Tunney says Louis will be in fine condition.

GIFTS UNDER $5.00
Lots of Lovely Electrical Gifts such as Heat Pads, Irons, Toasters, Etc.
KENTS 641 YATES STREET

JUVENILE SOCCER

List of matches scheduled in the Juvenile Football League for the week-end follows:

Saturday—Royals vs Corge Rovers, Athletic Park, Kirchin, at 10.30; V's vs Maple Leafs, Woodley, Athletic Park, at 10.30.

Sunday—Young's Shamrocks vs Corge Aces, Bullen Park, Cresswell, at 12.45; Young Welts vs St. Louis College, Victoria West Park, Kirchin, at 2.30.

BIG FIELD IS ELIGIBLE

Whirlaway Heads List Nominated for Running of $100,000 in South

LOS ANGELES, Dec. 4 (AP). — The name of Whirlaway led all the nominations was announced for the richest horse race in the world—the $100,000 Santa Anita Handicap.

A brilliant field of 71 candidates—and there might be a few more in mail yet to reach Santa Anita—was nominated for the eighth running of the mile and one-quarter classic on March 7.

Rated behind Warren Wright's triple crown winner Whirlaway was a fancy array of stake contenders for what might be the finest field to go postward in the annual golden gallop.

Included in this field of soon-to-be-four-year-olds were several of Whirty's rivals—Market Wise, Porthmeor, Shannon, Bagdad, Good Turn, Our Boots, Tragic Ending and others.

In the older division were such illustrious campaigners as Charles S. Howard's Mioleo of William L. Brann's on-the-comeback-road Challedon, Arthur Hallal Boyer and such California favorites as Sweepside, Bolingbroke and Specify.

Missing from the list was Tony Pelliceri's Bay View, surprise winner of the 1941 race in a close finish with Mioleo. Possible threats from the 1941 two-year-old crop were Alsab.

Previous high number of nominations was in 1939, when 107 were listed. That was the year Howard's Kayak II, now out with injuries, won the event.

All important weights for the big cap will be posted by Racing Secretary Webb Everett on December 15. The Santa Anita fifty-free-day meeting with the largest distribution of purses in the history of its fabulous life—nosecasting like $1,000,000—gets under way December 24.

STRONG CLUB COMING HERE

Tookes to Be at Full Strength For Game With Dominoes Saturday Night

VANCOUVER, Dec. 4 (CP). — Tookes basketball squad, of the Inter-City League, will invade Vancouver Island Saturday night and will attempt to drop a bombshell on the Victoria Dominoes' round-ball camp. Victory would give the Mainlanders sole possession of the league's top place, which they currently share with Shines.

Manager Ian Macleod said today that his team is going over to show the Victorians how to play the game and expects to return with the leading spot safely tucked away.

Playing-Coach Bob Osborne who has been missing from Tookes line-up, will bolster the team Saturday night and Macleod says the squad will be practically unchanged from that which defeated Dominoes in their first meeting about a month ago, but has made great improvement.

The line-up includes, George McConnell, Jack Neal, Bob Osborne, Rann Matthieson, Jack Edmondson, Jim Pratt, Ian Bond, Russ Kenning, tom. Jim Campbell, Dave Campbell and Jack Inglis who is a Victoria product.

Only $3.25 26 oz. and $1.75 13 oz. for this
Superb Brandy
Rich and mellow from careful distillation and long ageing in wood.
OSTRICH ★★★ BRANDY
SOUTH AFRICAN WINE ESTATES LTD.
This advt. is not published or displayed by the Liquor Control Board or by the Government of British Columbia.

"THAT'S RIGHT" . . . GIVE HIM

SHIRTS! Made From Finer Imported Fabrics
Don't let him fool you when he says he doesn't want anything for Christmas. He's hoping you'll give him some of the Shirts he has seen at Wilson's where you can select his favorite style from a wide assortment of patterns and collar shapes. Men like these shirts because they always keep their original good looks no matter how much wear they get.
Shop early . . . your choice is more varied, and when our present stock is sold out, it will be difficult for us to duplicate the quality of material
W. & J. WILSON
Since 1862
Ladies' Sportswear — DACK'S Shoes
1217-21 GOVERNMENT STREET G 5013

Will See Action Tonight

HUGH SUTHERLAND — WALLY McINTYRE
Photos by Staff Photographer.

Star defencemen of Victoria Bapcos hockey sextette, who will be on the local starting line-up this evening when the New Westminster Spitfires make their first Victoria appearance. Tonight's fixture between the league leaders and the second-place Bapcos promises to set an attendance record at the Willows Arena. Game time is 8:30 o'clock.

At the Theatres

DOMINION STARS FRANCHOT TONE

John Carroll, Walter Brennan, Carol Bruce Seen in "This Woman Is Mine"

"This Woman Is Mine," a new Universal adventure romance produced and directed by Frank Lloyd, with Franchot Tone in one of the starring roles, will open today at the Dominion Theatre.

Based on the best-selling Gilbert Gabriel novel, "I, James Lewis," the new film concerns the adventurers who made a hazardous voyage around the Horn aboard the schooner Tonquin in 1810 to establish the American fur trade in the Pacific Northwest.

Tone heads an imposing cast being co-starred with John Carroll, Walter Brennan and Carol Bruce. Nigel Bruce, Leo G. Carroll and Frank Conroy are featured. Miss Bruce rose to overnight fame on the New York stage and "This Woman Is Mine" marks her screen debut. She plays the principal feminine role.

"COLLEGE NITE" ON CAPITOL BILL

First in Series of Friday Night Presentations Expected to Please Theatre Audiences

The Capitol Theatre will take on new color tonight. The house lights will be turned up at 8.15 o'clock to give way to the footlights of the stage. Tonight is "College Nite" and the curtain will rise on this new show featuring Bert Humphries and the eleven-piece orchestra supported by a line-up of versatile talent. The presentation will consist of thirty minutes of stagged variety gaiety. Topping the cast of the show will be the Dance Swingettes, Velda Kay and Theresa. Bert Humphries has promised to produce a goodly amount of entertainment inasmuch as there are a number of talented soloists, both instrumental and vocal, in his line-up. These young local artists will be doing their entertaining between band numbers as well as starting solos when the band performs.

All in all this first in a series of Friday night presentations should go far in filling the Capitol Theatre audiences considerable pleasure and definitely a change. Coupling with the revelry screen fare, which features Spencer Tracy and Lana Turner in "Dr. Jekyll and Mr. Hyde," the Capitol Theatre show tonight is "Capitol Entertainment."

CADET THEATRE One of the merriest, maddest, outrageously hilarious comedies of the season, the film "This Thing Called Love" now showing at the Cadet Theatre, stars Rosalind Russell and Melvyn Douglas as newlyweds with ideas—she wants their marriage to be a platonic one until they get used to each other, he simply has other ideas.

CAPITOL THEATRE Donald Crisp, who plays the part of Lana Turner's father in "Dr. Jekyll and Mr. Hyde," now showing at the Capitol Theatre, is celebrating his thirty-fifth year on the American stage and screen. He once was a great Hollywood director of silent films.

OAK BAY THEATRE "The People vs. Dr. Kildare" stars Lew Ayres in a malpractice suit. Detective work by himself Lionel Barrymore and Laraine Day extricates him from his dramatic predicament. Sonia Cranville plays a glamorous ice skating star and Diana Lewis is a star witness. Red Skelton carries comedy honors. Other players include Alma Kruger, Paul Kelson and Walter Kingsford.

PLAZA THEATRE George Formby who performs a War Reserve policeman in his latest picture "On the Beat" now showing at the Plaza Theatre, sings four new songs in the production, namely "Ukulele Man," "On the Beat," "I Wish I Was Back on the Farm" and "I'm Shy."

RIO THEATRE Terry Walker, who plays opposite Charles Starrett in Columbia's The Medico of Painted Springs at the Rio Theatre is the only actress in Hollywood who was born in Alaska. Miss Walker's father operated a fur farm near Fairbanks for more than twenty years.

YORK THEATRE When a beautiful lady reporter yanks a handsome flying fool out of the fifing squad, romance is bound to occur, and it comes thick and fast with Claudette Colbert and Ray Milland sixth-fanning away in the starring roles of Paramount's "Arise My Love" which is now showing at the York Theatre.

ATLAS THEATRE Ted Lewis has brought the Western hemisphere with a band longer than any other contemporary baton wielder. It was in 1917 that he was designated as the "King of Jazz," the first person to bear the title. Lewis and his orchestra appear with Abbott and Costello in "Hold That Ghost" now being shown at the Atlas Theatre.

DANCE AT UPLANDS

The committee of the Uplands Golf Club have completed arrangements for another of their popular New Year's Eve dances at the clubhouse. Tickets are selling fast and reservations can be made any time now as only a limited number will be sold. The following are in charge of the ticket sale: Doug Fletcher, Vic Lea, Tom Harris, Hugh McKenzie and the secretary of the club.

Takes Feminine Lead In York Feature

CLAUDETTE Colbert who is co-starred with Ray Milland in the comedy-romance "Arise My Love" now showing at the York Theatre.

"Hah! Who goes there?"
"Army chaplain."
"Advance Charlie Chaplin, and don't be so—Funny pass time."

AMUSEMENTS

On the Screen

Atlas—Bud Abbott and Lou Costello in "Hold That Ghost."

Cadet—Rosalind Russell and Melvyn Douglas in "This Thing Called Love."

Capitol — Spencer Tracy in "Dr. Jekyll and Mr. Hyde."

Dominion—Franchot Tone in "This Woman Is Mine."

Oak Bay—"The People Vs Dr Kildare," starring Lew Ayres.

Plaza—George Formby in "On the Beat."

Rio—Charles Starrett in "The Medico of Painted Springs."

York—Claudette Colbert and Ray Milland in "Arise My Love."

Starts Today FOR 3 DAYS!
MIGHTY AS THE OCEAN'S ROAR!
SWEEPING OUT OF STORM-TORN SEAS! A GREAT ROMANTIC ADVENTURE OF MADNESS, MUTINY . . . AND A MAID!
Frank Lloyd's "This Woman Is Mine"
FRANCHOT TONE JOHN CARROLL Walter BRENNAN and CAROL BRUCE
NIGEL BRUCE LEO G. CARROLL
FRANK LLOYD
JACK H. SKIRBALL
Hap Hobby told Sam to get herself a hobby! But—
"Moon Over Her Shoulder"
WITH
Lynn Bari John Sutton Dan Dailey Jr.
DOMINION
A FAMOUS PLAYERS THEATRE

NOW AT 12-24, 3-22, 6-10, 8-57
DO YOU DARE LOOK INSIDE A MAN'S MIND? STARTLING!
SPENCER TRACY BERGMAN TURNER
INGRID LANA
"Dr. Jeckyll and Mr. Hyde"
WITH
Donald Crisp - Barton MacLane
Ian Hunter - C. Aubrey Smith
EXTRA — CANADA CARRIES ON—
"WAR CLOUDS IN THE PACIFIC"
Is Japan The Menace on the British Columbia Horizon?
SCENES OF B.C. COAST DEFENCES
"WATER SPORTS" — NEWS
Capitol

STAGE SHOW - TONIGHT
Opc Show Only at 8.15 P.M.
FORGET THE NEWS — SHAKE THOSE BLUES
IT'S "College Nite"
FEATURING THE SENSATIONALLY WITTY OF
Bert Humphries' ELEVEN-PIECE Orchestra
FORMERLY JIMMY MILLER'S
WITH THE DANCE SWINGETTES
Velda, Kay, and Theresa
STUDENT COMEDIAN DANCE SCENES
PLUS — ON THE STAGE
"DR JEKYLL and MR. HYDE"
Capitol

TODAY and SAT. — At 12, 1.45, 3.30, 5.20
The Best Gs a Chuckling—and So Fun
ABBOTT-COSTELLO
"HOLD THAT GHOST"
WITH THE ANDREWS SISTERS ★ TED LEWIS and HIS ENTERTAINERS
ALSO —
They're all in love—but not with each other—in this mirth-ridden and merry-make-up
I'M NOBODY'S SWEETHEART NOW
WITH
Gracie Fields Cesar Romero
ATLAS

SCORING STAR WITH TOOKES

George MacConnell, Top Sniper in Mainland Cage Loop, Here Tomorrow

When Vancouver Tookes step on the large basketball floor tomorrow evening at the Sports Arena to oppose the Victoria Dominoes, the eyes of the local fans will probably be focused on George MacConnell, leading sniper in the Mainland Inter-city Basketball League. The former Winnipeger is setting a merry pace in the scoring race with an average of fourteen points a game.

Of course we are not going to suggest that Mr MacConnell is the only scoring threat on the Vancouver club. That would be a sad mistake. Rann Matthieson is another player and well known to Victoria fans who has a habit of "potting" points, particularly when they are needed. Bob Osborne playing coach and Jack Edmondson appear to be the other dangerous scoring threats on the Mainland line-up.

Beaten by three points when they met Tookes on their own floor at YAC gymnasium, Vancouver, Victoria Dominoes will be gunning for revenge in tomorrow's return fixture. The locals lost Norman Baker and Ritchie Nicol on personals in the last contest, and their enforced rest did not help the Dominoes' chances of victory.

Manager Dave Nicol put his players through their final pre-game training grind last night at the Sports Centre and Irena confident it will be a different story when the final whistle sounds tomorrow evening.

Ian Mcleod manager of Vancouver Tookes, sent word yesterday to say that the entire team will make the Victoria trip and that he is looking for another triumph over the former Canadian basketball champions. Tooke players follow Bob Osborne, playing coach, Jack Swanson, Bruce Macdonald, Jack Neal, Russ Kenning, Jim Campbell, Jimmy Pratt, Jack Inglis, Dave Tim Tim Matthieson, captain, Dave Campbell and Irwin Bond.

The Dominoes-Tookes game is tilled for 8.30 o'clock and will be preceded by a preliminary contest one hour earlier.

The oldest known tool in the world is the axe.

MONOGRAM London DRY GIN
12 OZ. 23 OZ. 40 OZ.
$1.15 $2.25 $3.35
British Columbia Distillery
This advertisement is not published or displayed by the Liquor Control Board or by the Government of British Columbia

TODAY! YORK 15c 1-5 - 20c 6-8 Matinee Nightly 25c (Tax Included)
ACTION and DRAMA That THRILLS!
GEORGE RAFT JANE BRYAN WILLIAM HOLDEN
BRANDED BY THE Invisible Stripes
AND THAT MASTER OF MENACE HUMPHREY BOGART
Roaring Laughter As Claudette Takes a Flyer in Love
CLAUDETTE COLBERT MILLAND
"ARISE, MY LOVE"
★ HE'S WORKER CLAUDETTE EVER MET!
THE FASTEST

THE KING OF COMEDY!
GEORGE FORMBY in his latest mix-up ON THE BEAT
Added Short Subjects
Ad 10-20, 6-45 1.00, 7.30, 9.30
PLAZA NOW SHOWING

CADET EGLINTON at BLAND
THE FAMILY MAN'S THEATRE TODAY and SATURDAY
"This Thing Called Love" ROSALIND RUSSELL MELVYN DOUGLAS
ADDED—★ JIMMY PARTRIDGE—NATIONAL SATURDAY AT 2 P.M. (Tax Continuous)

RIO ● TODAY and SATURDAY
CHARLES STARRETT "MEDICO OF PAINTED SPRINGS"
PLUS "SKI PATROL"
Chapter 11
—DARDANELLES OF THE AND CIRCLE—
15c 12 to 6 pm 20c 6 pm to 12 mn

OAK BAY TODAY and SATURDAY
GRACIE FIELDS IN "THE SHOW GOES ON"
PLUS
DR KILDARE AND THE ICE SKATING QUEEN
"The People Vs. Dr. Kildare"
With LEW AYRES
Show Starts 6.30
Sat. Mat. 2 P.M. (Tax Continued)

Albert, Reinhard Named on Squad

NEW YORK, Dec. 4 (AP).—Frank Albert, Stanford quarterback and Bob Reinhard, University of California tackle are the two newcomers on Collier's Magazine All-American football team for 1941 announced tonight.

With Albert in the backfield are Bruce Smith of Minnesota and high-scoring Bill Dudley of Virginia, the halfbacks, and Bob Westfall of Michigan, fullback.

Chosen at end are John Rokosky of unbeaten and untied Duquesne and Malcolm Kutner, of the University of Texas. Ernie Blandin, of Tulane is Reinhard's running mate at tackle. Endmen Chuck Peabody of Harvard and Bernie Crimmins of Notre Dame a converted fullback are the guards and Vincent J. Bannis, of Detroit, is the choice for center.

GRACIE FIELDS IN ROYAL VICTORIA THEATRE NOVEMBER 10 and 11
Tickets: $1.00 $1.50 $1.65 $2.00 $2.50
Plus Tax. Mail Orders Now Accepted. Enclose Stamped Addressed Envelope.
Box Office Open 10-1 & 2-5 Daily

MONTREAL, Dec. 4 (CP).—Officials of Montreal Royals of the International Baseball League announced today that Woody Jensen, veteran left-handed outfielder, has been sold to Milwaukee Brewers, of the American Association, in a straight cash deal.

Jensen who had been with the Royals for one season, batted .294 and drove in seventy-two runs last year.

WARTIME ECONOMY Calls for LUCKY LAGER
The Wartime Beverage of Thousands!
Men friendly and comfortable, also in keeping with war economy and ECONOMICAL
The Champagne of Beers
Enjoy the real goodness of this famous beer . . . sold at the same price as ordinary beer.
PHONE 8 orders and For Free Home Delivery
COAST BREWERIES LIMITED
Vancouver New Westminster Victoria
This advertisement is not published or displayed by the Liquor Control Board or by the Government of British Columbia

DON'T DELAY! G 4151
Try Our Service Today and You Will Be Another Steady Customer
LOW RATES AND HEATED CARS
GRAY LINE CABS
24-HOUR SERVICE

The Corporation of The District of Saanich

GARBAGE COLLECTION REFERENDUM

Notice is hereby given that a vote of the electors of Saanich Municipality will be taken upon the following question:

Are you in favor of the Municipality instituting a municipally-operated Garbage Collection Service to be paid for by the owners of improved properties in those areas affected?

The said vote to be taken on Saturday, December 13, 1941, between the hours of 8 a.m. and 8 p.m., at the following places:

Ward 1—Cedar Hill School, Cedar Hill Crossroad
Ward 2—Tolmie School, on Glanford Road
Ward 3—Gordon Head School, Tyndall Avenue
Ward 4—Marigold Hall, Marigold Road
Ward 5—Royal Oak School, Royal Oak
Ward 6—Keating Temperance Hall, East Saanich Road
Ward 7—Tillicum School, Albina Street

WILFRED A GREEN,
Returning Officer.

OCCASIONAL CHAIR SPECIAL!
Solid walnut arms and legs, with web spring seats, shaped back for comfort, choice of mauve chiffon in the latest covers. Special... $12.75
Champion's, Ltd.
727 Fort St. Phone E 2422

THE CORPORATION OF THE DISTRICT OF SAANICH

Saanich Election Meetings

MONDAY, DEC. 8, 1941—
WARD 1—C.C.F. Hall, Richmond Road.
WARD 3—Gordon Head School.

TUESDAY, DEC. 9, 1941—
WARD 4—Maywood Institute Hall
WARD 5—Keating Temperance Hall

WEDNESDAY, DEC. 10, 1941—
WARD 6—St. Mark's Hall, Deseronto Rd.

THURSDAY, DEC. 11, 1941—
WARD 7—Royal Oak Community Hall

FRIDAY, DEC. 12, 1941—
Ward 7—Keating Hall.

All Meetings Are Scheduled to Commence at 8 P.M.

NORWEGIANS EXECUTED

BERLIN, Dec. 4 (AP).—A D.N.B. news and propaganda agency dispatch from Oslo said today that three Norwegians had been executed after a court martial on charges of espionage and treasonable acts. They were a policeman, a medical student and an engineer, all of Sandefjord.

PAPER COMPANY MAY BE SOLD

Court Rules Property and Assets of Abitibi May Be Auctioned

TORONTO, Dec. 4 (CP).—Motion of the Montreal Trust Company asking that property and assets of Abitibi Power & Paper Company, be sold, without reserve and was granted by Mr. Justice W. F. Middleton of the Supreme Court of Ontario, in a judgment delivered at Osgoode Hall here today.

Argument on the motion was heard last Thursday.

Mr. Justice Middleton also ruled the Abitibi Power & Paper Company, Ltd., Moratorium Act was ultra vires the Ontario Legislature. The act was designed to stay until December 1942, proceedings to be taken against the entire order made by Mr. Justice Middleton, June 16, 1940, directing sales of assets under a mortgage made by the company.

The Ontario Government on October 8 passed an order in council providing for a proclamation bringing the act into force October 11. It had been assented to April 9, 1941.

Ontario law officers said an appeal to JMBP to be made by the Attorney-General against Mr. Justice Middleton's judgment. It was intimated the appeal would be carried to the Privy Council if necessary.

In stating that the sale order could go on as sought, Mr. Justice Middleton said "terms might be spoken to."

Ashes Will Be Scattered

THE LATE C. W. HOLDEN

FELL-KNOWN Victoria real estate man, who as a killed in a car crash last week. In tribute to the deceased, who was a pilot in the Royal Naval Air Service in the last war, arrangements have been made by the Western Air Command to scatter his ashes from a R.C.A.F. plane over the Strait of Juan de Fuca. Mr. Holden's elegant, 1.4-C E. V. Miller, in training with the R.O.A.F. as a pilot in this war; flew from Saskatoon to attend funeral services held here last Monday.

Gatske and F. Tolmie, Interment was made in the churchyard cemetery McCall Brothers were in charge of funeral arrangements

Girl Guides to Carry on Drive For Old Bedding

Girl Guides of Greater Victoria are planning to complete on Saturday the various drives begun last week for old blankets and rags. Suitable blankets will be shipped to Great Britain by British Columbia for the benefit of victims of bombing raids. Rags will be disposed of through the Salvage Corps of British Columbia.

The Guides will call on those who last week promised them contributions, and will move over the district bounded by Hampshire Road, from Oak Bay Avenue to Granite Street, Granite Street to Victoria, down to Central Avenue, along Central to Monterey to Beach Drive, east along Beach Drive to St. Patrick and up to Central, east along Central, up to Newport and back to Oak Bay Avenue.

If time allows a further section will be covered. Last Saturday, collection was encouraging, and with many blankets promised and homes still to reach the Guides anticipate another successful day this week. Citizens are asked to telephone E 3413 or G 4521 if they have rags or blankets they wish collected.

ANNUAL MEETING

The annual meeting of Sir Edward Carson Lodge No. 2294, Loyal Orange Association, will be held in the Orange Hall in Cormorant Street, tonight at 8 o'clock. Business will include election of officers.

Obituary

HALLISON—Mrs. Gertrude Annie Hallisor, aged sixty-six, died at the home of her niece, Mrs. R. A. Norman Earl Grey Road, on Wednesday evening. Born in Manchester, she had been a resident of Victoria Bay for some years and was predeceased by her husband, Mr. Hallisor, eighteen months ago. She is survived by one son, Ellis, in Victoria, one brother, William Lindley at Gordon Head; four grandchildren and five nieces and a nephew. Funeral services will be held from Hayward's B.C. Funeral Chapel on Saturday at 2 o'clock. Interment will be made at Royal Oak.

BARROWMAN — Funeral services for Mrs. Jane O. Barrowman will be held in Hayward's B.C. Funeral Chapel tomorrow afternoon at 3 15. Rev. James Hood officiating, followed by cremation. Rev. Hood. It is requested that no flowers be sent.

MYRON — The funeral of Mrs Helen Myron took place yesterday, in the Sands Mortuary Chapel. F. A. P. Chadwick officiated. Pallbearers were J. Hauck, L. Gray, James Sale and George Smith. Interment took place in Royal Oak Burial Park.

RAYBONE—Funeral services for Enoch Raybone will take place this morning at 11 o'clock in Christ Church Cathedral. Dean Beverley H. Elliott will officiate, and interment will be in the family plot in Ross Bay Cemetery. The Thomson Funeral Home has charge of the arrangements.

DEY—There passed away Thursday evening at his residence, 1242 May Street, George Bazar Dey. Mr. Dey who was sixty-four years of age was born at Napanee, Ont. and came to Western Canada in 1890. He served overseas in the last Great War, and had resided here for the past twenty-nine years. Mr. Dey was a member of the Canadian Pacific Express Department in Victoria, and his passing will be deeply felt by a wide circle of friends. He is survived by his widow, Alice, at the family residence; two daughters, Marion and Joyce, at home; also one brother, Oscar, residing in Bermuda. The remains are resting at the J. Frank Ross Funeral Home. Pending funeral arrangements, which will be announced later

McCINNIS—Funeral services for Ronald McGinnis, nine-year-old boy who was fatally injured Wednesday night when knocked down by a delivery truck, will be held in the chapel of Sands Mortuary, Limited, this afternoon at 2 o'clock. Interment will take place at Royal Oak Burial Park

READY — Funeral services for Rebecca Ready will be held in McCall Brothers' Funeral Chapel on Saturday afternoon at 2 o'clock. Rev. J. L. W McLean will officiate. Interment will be made in Royal Oak Burial Park

HELGESEN—There was a large congregation of relatives and friends present at the funeral service held yesterday in St. Mary's Church, Metchosin, for Charles Hans Wallace Helgesen, well-known resident of the Metchosin district. Rev. R. M. Bolton conducted the services, during which the hymns "Thou the Lilies" and "Abide With Me" were sung. Many floral tributes testified to the high esteem in which the deceased was held. The pallbearers were pallbearers: J. P. Roger, G. P. Weir, F. Reid, A. E. Parker, R. Gatske and F. Tolmie. Interment was made in the churchyard cemetery McCall Brothers were in charge of funeral arrangements

Announcements

Superfluous hair, moles, birth marks, etc., removed by Electrolysis Miss Hamman, specialist, London, England, over twenty-five years practical experience Recommended by the medical profession, positive cure guaranteed, call for booklet Phone G 7642, 203 Scollard Building Victoria.

Personal Christmas Cards — Our selection of Private Greeting Cards contains many attractive and varied designs. Call in and see our samples. The Colonist Stationery Dept.

Dr. Ray A. Jahnson, formerly of Regina, announces the opening of his office for the practice of Dentistry at 426 Scollard Building. Beacon 1451

Don's Miss St. John's Bazaar on Saturday, December 6, at 2 P.M. Y.W.C.A. Pantryware home cooking, apron and candy stalls

Just Arrived—Splendid assortment of new bags, also beautiful Christmas in distinctive styles Popular prices La Mode Millinery, 633 Yates.

We thank the public for the success of our Silk Mixture Stockings, 49c pair, 3 for $1.10. This now sells itself Beehive.

Royal Oak Inn, five miles out on Saanich Highway on way to Butchart's Gardens. Teas and dinners Phone Cloverdale 182.

Don't Forget Next Friday evening. Saanich's most outstanding social event, Carl Hornby and Prances Dudson, Empress Hotel.

Oak Bay Tearoom—The Old Charming Inn; comfortable rooms; private baths; delicious meals Telephone G 5087, Miss Irving

Ed's Tavern, 1217 Broad Street, right beside The Colonist. Delicious snacks, all white help.

Free—New Colonist Tabloid Cook Book, Circulation Department, The Colonist.

C. Valensuela, Portoffice Letter, General Delivery

Cut rate pictures, framing, A. E. Taylor & Co., 623 Fort.

Joseph Ross, Optometrist, 1317 Douglas Street. Phone E 8242

Free—Colonist Song Sheets, Advertising Department.

FEMALE PAIN
Relieves MONTHLY
Women who suffer pain of irregular periods with nervous, weak, blue monthly functional disturbances—should find Lydia E. Pinkham's Vegetable Compound helpful (with added iron) very effective to relieve such distress! Pinkham's Tablets made especially for women have proved so remarkable against such distress! Pinkham's Tablets Sold Everywhere. Made in Canada.

City & District

City Temperatures—Maximum and minimum temperatures recorded yesterday at the Dominion Meteorological Observatory on Gonzales Hill were 51 and 27 degree respectively. The maximum temperature observed on the grounds of the Strathcona Hotel was 55 degrees, and the minimum 28 degrees. The precipitation at the latter location was .35 of an inch.

Building Permits—E. C. Bentley se-cures a permit to build an addition to his premises, 50 Cedar Hill Crossroad, and Mrs. Gertrude Taylor obtains a permit for a garage at 1729 Oak Bay Avenue for $150.

Ship Interest—Thieves who entered a dress shop at 810 Fort Street early forenoon yesterday made off with gloves, underwear and stockings valued at $43.

Seven Fined—Six motorists were each fined $2.50 yesterday in the city police court for various infractions of traffic regulations. A pedestrian paid a $1 fine for ignoring a traffic control signal.

Band to Leave—H.M.S. Warspite Band will leave Prince Robert House at 8.30 o'clock this morning for the inner Harbor to board the Iroquois. Selections will be rendered during the march to the dock.

Is Remanded—Mate Pantelich, an Austrian alien on parole, pleaded guilty yesterday in the city police court to a charge of vagrant and was remanded until this morning for sentence.

Makes Complaint—In a letter received at the City Hall yesterday Percy Pickford, 2001 Granite Street, complained about the Mount Tolmie street car service and suggested that the council press for trams at twenty-minute intervals.

Hurt in Fall—Falling forty feet from a roof when he was repairing at 990 Terrace Avenue, Harry Nelson, 1211 Quadra Street, suffered a fractured jaw and left wrist. He was taken to St. Joseph's Hospital. The accident occurred at 4.10 yesterday afternoon.

Inquest Today—An inquest into the death of Ronald McGinnis, aged nine years, will be held in Sands Funeral Chapel at 10 o'clock this morning. The boy died from fatal injuries at Equimalt Road and Russell Street on Wednesday night when knocked down by a delivery truck.

Support Plea—A plea of the City Council to Ottawa for substantial financial assistance to obtain proper and adequate A.R.P. equipment in British Columbia Coast cities has been endorsed by Vancouver and referred to Ald. William Malkin, New Westminster chief warden, according to letters received at the City Hall.

Gasoline Case—Stanley Jenkins pleaded guilty yesterday in the city police court to a charge of having an operator's licence without being conversant to the explosion by-law, and was fined $25 by Magistrate Henry Hall. The Chief Alex Monroe testified that he found two forty-gallon drums of gasoline on Jenkins' premises at 1481 Lang Street.

In Collision—An automobile in charge of Emmanuel Ashton, 64 Pioneer Street, and a street car driven by George Thompson, 1836 Crescent Road, sustained considerable damage at 2.35 o'clock yesterday afternoon in a collision at Government and Bellevue Streets. Mr. Day's car was pushed into another owned by Ernest Gillespie, 1338 Manor Road. Measurements were taken by Constables Norman Bath and William Elliott.

R.A.F. Magazine Notes Advances In Third Issue

Popularity and progress achieved by the R.A.F. Magazine, a new publication containing magazine produced by No. 11 G.T.U. Royal Air Force, Patricia Bay, is reflected in its increasing circulation. This advance is noised in the third issue just off the press in his column, "The Editor Speaks" he says:

"Our second issue of The Patrician was greeted with even greater enthusiasm than the first. Nine hundred copies were sold (100 more than last issue) and this month an even larger number is being printed to meet the extra demand from civilians who are showing such keen interest in the R.A.F."

The magazine again offers an appealing variety in its subject matter Special articles reflect the impressions of young men recently arrived in a new country, cartoons and jokes bring humour to its pages, poems and scenic pictures add variety, and the sports section brings the reader up to the minute on soccer, Rugby, golf and table tennis.

The spirit of Britain is reflected in this excerpt from "The London Letter" personally written by a London resident.

"Christmas — Michaelmas, darn days or light. London seems dull and, believe us, will carry on and worry on the victory that is, though we cannot yet foretell the date, but it looks as certain as the rising of the sun every morning."

THROWS ROCK

KIRKLAND LAKE, Ont., Dec. 4 (CP)—Police Chief R. Pinager said tonight a rock had been hurled through the back window of the home of a non-striking mine worker, just missing a sleeping child. The chief said that the miner, employed in one of the eight strike-affected gold mines in this district, was not at home at the time.

KEEN PLAY IS EXPECTED

Several Important Matches To Be Staged in City Tourney Tonight

Eliminations continued in the city table tennis championship last night at the Y.M.C.A. Oxford Street Gaiety Garden. Tonight, the women's group will be run off, with Western Canada titleholder Ruth Payne going up against Barbara Mackay, club champion, and Joy Payne, sixteen-year-old sensation, takes on Mrs Greenwood, who is defending her city crown this season.

Wilmot Reverse Cave clashes with Alan Reed in one of the quarter-final matches in the men's division and Bill Cotton will meet Ab Renfrew who was the ruler of the local tables two years ago. Browne-Cave won the honors just a year ago and will be one of the favorites for entering in sain the semi-finals Twenty-seven matches were run off last night and the spectators were treated to some fine shotmaking by the various contenders.

List of results and draw for tonight follow:

RANDICAP SINGLES

J. Fiddes defeated D. Hawkes, 21-16, 21-10

J. Bartlan defeated R. Tuthill, 21-12, 21-17

L. Passmore defeated R. Peebles, 21-14, 21-12

D. Atkins defeated E. Glasen, 20-22, 21-17, 21-18

W. Payne won from W. Woodbridge by default

J. Kirchner defeated J. Fiddes 21-18, 23-21.

J Bartlan defeated L Passmore 21-6, 21-8

D. Atkins defeated W Payne, 23-21, 21-6

E. Abbott defeated D. Atkins 21-18, 21-15

MEN'S SINGLES

First Round

A Renfrew defeated B MacKinnon, 21-14, 21-12

P. Lou Foy defeated R Ricketts, 21-15, 11-21, 21-17, 21-18

R Peebles won from L. V. Roberts by default

Second Round

A Renfrew defeated J. Fiddes, 21-14, 21-7, 21-17

R Peebles defeated D Hawkes, 21-13, 21-14, 18-21, 21-18

R Dawson defeated E Abbott, 21-12, 21-17, 21-16.

Quarter-Finals

R Dawson defeated R Peebles, 21-11, 21-19, 21-18

R. Dawson reaches semi-finals.

WOMEN'S DOUBLES

Kay Eaton and Kay Elson defeated Wilmot and Ruth Payne, 21-12, 21-18, 21-18

WOMEN'S SINGLES

P. Greenwood defeated Kay Elson, 21-18, 20-24, 21-18.

Joy Payne defeated W Payne 21-10, 21-16, 21-14.

VETERANS' SINGLES

T Chasteld defeated J. Strachan, 21-12, 21-14, 21-12

H. Jarvis defeated G. Perkins, 21-12, 21-8, 21-18

JUNIOR SINGLES

D Elworthy defeated T. Taylor, 21-14, 21-15, 17-21, 21-14

B. Tuthill defeated D. Boulbern 21-16, 21-12, 21-8

R. Morris defeated A. Craven, 21-18, 21-16, 21-12

JUNIOR DOUBLES

Don and Gordon Elworthy defeated B. Boulbern and E. Hodder, 21-14, 21-10, 6-21, 21-17.

R Morris and Joy Payne defeated A Kirchner and A. Gilbert, 21-12, 21-18, 21-18

MIXED DOUBLES

Mrs. P Greenwood and A Renfrew defeated Kay Eaton and E Abbott, 21-18, 21-18, 21-19

TONIGHT'S DRAW

The draw follows.

8 00—Women, M. L. V. Roberts, D. Woodbridge vs. J. Kirchner, D. Atkins vs. R. Roberts; Men, R. Cave Kay and P Widmore vs Mark R Payne and W Cotton; C. Lewis vs. J Clark, L. E. Davies vs. W. MacGregor; Renfrew and Browne-Cave vs Walker and Adams

8 00 — Quarter-finals, handicap singles, semi-finals, veterans' singles

8 30—Quarter-finals, men's singles.

9 00—Semi-finals, women's singles, semi-finals, handicap singles, semi-finals, junior singles

9 30—Semi-finals, mixed doubles; final, junior doubles; semi-finals men's doubles

COBBLE HILL HOME DESTROYED BY FIRE

COBBLE HILL, Dec. 4.—The home of H. O. Allen, Portland Island, was destroyed by fire yesterday evening The loss was estimated at $3,000, partly covered by insurance.

Cause of the fire, which started shortly after 6 p.m., is unknown, and as no one was at home at the time

3-PURPOSE MEDICINE Hits HEAD COLD Misery Fast!
If you are suffering with discomforts of a head cold, enjoy the grand relief that comes when you use Vicks Va-tro-nol. Nothing else does all three important things: (1) Shrinks swollen membranes—(2) soothes irritation—(3) helps flush out the nasal passages, clearing clogging mucus. No wonder Va-tro-nol is America's most widely used nasal medicine! Just remember,
If used in time, VICKS VA-TRO-NOL will prevent many colds developing.

A Little Down . . . A Little Each Month Buys Your HEINTZMAN
Of course if you have an old-fashioned piano, we will accept it at a liberal valuation instead of the down payment. This thing to remember is that you need have but little cash at the moment in order to enjoy the pleasure of owning a smart, modern, space-saving Heintzman. Monthly payments will be extended to suit your convenience. So this week we suggest that you call and see the beautiful new Heintzman models. Let us give you full particulars of the easy payment plan so that you can go ahead and give the entire family one big marvelous present this Christmas.
FLETCHER BROS.
1130 DOUGLAS STREET (VICTORIA), LTD.

PEANUT BRITTLE 25c
As the Christmas season approaches, this Peanut Brittle Special becomes a delicious problem. Time and space to make all that is needed for a Saturday are taxing the kitchen here to capacity. However, this week it's an easy Regular 25c SATURDAY ONLY 25c
Welch's CANDY SHOP
743 FORT STREET—E 6422
Also at 626 Bethune Street, Vancouver

McGAVIN FOR MAYOR
RADIO CJVI
TONIGHT—6:30
MAYOR A. McGAVIN WILL SPEAK ON ELECTION ISSUES
For Transportation on Polling Day
PHONE B 2831, E 9541, G 8274 E 2341

The Grand Macnish SCOTCH WHISKY
Distilled, Blended and Bottled in Scotland
70 U P to 80 U P

This advertisement is not published or displayed by the Liquor Control Board or by the Government of British Columbia

NANAIMO WELLINGTON AND ALBERTA COALS
J. E. PAINTER & SONS
BUY COLUMBIAN BLEND PHONE G 8447

CAMERA ENTHUSIASTS HOLD FIRST MEETING

The regular semi-monthly meeting of the British Columbia Civil Service Camera Club was held Wednesday night in the quarters on Blanshard Avenue This was the first meeting of the club's third year, with the president, H Williams, in the chair, and R L. Colby acting as secretary-treasurer

The programme consisted of criticism and discussion of the prints submitted in the monthly competition, the subject being "Night Photography." Later, the new committee chairmen were given an opportunity to discuss various phases of their work

Committee chairmen are Programme, Dr J. S. Cull; print competition, Dr G. O. Cull; membership and attendance, R Alan Maclean; house and entertainment, K Moodie and publicity, A. Macdonald.

Youths May Join Air Cadet Unit

Boys between fifteen and seventeen years of age who are not attending school will be given the chance to register tonight at the Central Junior High School, auditorium, west building for a unit of the Air Cadet League of Canada, which has been recently formed here to accommodate them They will be given the same basic training in aviation as the many air cadet units throughout the Dominion. Tonight, the boys will be given a short talk by Squadron Leader Chambers, last year's Victoria Cup winner.

Duncan MacBride
CANDIDATE FOR Polling Day
Will Speak Over CJVI
Tonight at 8 o'Clock
And at a Public Meeting in Quadra Street School at 8 30 Tonight.
Telephone Numbers for Election Day — Headquarters
B 1131 - B 1073 - E 6626

date now enrolled in the senior high schools of the city

Registrations will be accepted from 7 30 to 8 30 p.m. and instructors will be present to discuss plans for future meetings

TO SEE FINLAND

HELSINKI (CP)—At the invitation of the Finnish Minister of Social Affairs, the Swedish Social Affairs Minister, Gustav Moller, has toured Finland to study conditions

6 FLOORS Furniture, Carpets, Rugs, Linos, everything for Home Beauty
Used Furniture Counts as Cash
HOME FURN. CO.
625 Fort

GOOD BUYS IN OUR HARDWARE DEPARTMENT
English Pudding Bowls 10c, 15c, 20c, 30c, 45c
Decorated Water Sets, Per set ... $1.25
Doreen Pattern Dinnerware—Open Stock
Special Scrubbing Brush 19c Toilet Brush 15c
Aluminum Sauce Pans, 3 pints 59c
Scott & Peden Ltd.
G 7181
FRUITS - GROCERIES - POTATOES - VEGETABLES
Store and Cormorant

Business and Professional Directory, Want Ads

The Daily Colonist

BATH FOR CLASSIFIED, OR WANT AD ADVERTISEMENTS

Two cents a word, minimum, twenty cents a word a week. With a maximum of ten words, cash with order. No advertisement accepted for less than twenty-five cents.

Death and Funeral Notices, $1.00 for insertion; $1.00 for each additional insertion. Notices in Memoriam, $1.00 for 10 lines. In Memoriam Poetics, $1.00 per insertion.

Birth Notices, $1.00 per insertion.

Cards of Thanks, $1.00 for insertion.

Notices of Meetings, Concerts, Dances, etc., 2c per word, minimum 25c per insertion. Notices in this case will be accepted only if they are of a non-profit character.

Boxes for replies to advertisements should be addressed in care of the Colonist and forwarded to their private address. A charge of 25c is made for the forwarding. Replies to boxes cost 25c for the number of words.

Out-of-town readers of our advertisements will sometimes be slow answering such as phone numbers, as it is not always convenient for them to communicate through the office.

Any claim for refund on account of error or omission must be made within thirty days from the date of the issue, otherwise claim will not be allowed.

The Colonist will not be responsible for more than one incorrect insertion of any advertisement ordered for more than one issue.

The Colonist reserves to itself the right to classify all Want Advertisements. Deadad Post-Mort Notices will not be accepted.

To insure insertion, Classified Ads should reach The Colonist before 4 p.m. on the day previous to publication.

Classified Ads for The Sunday Colonist will be accepted up to 9 a.m. on Saturday.

CLASSIFICATIONS

Births, Deaths, Marriages 1
Accounts for Sale 2
Accounts Wanted 3
Agents Wanted 4
Auto Sec Site 5
Automobiles 6
Boats 7
Business and Motorcycles 8
Bulbs and Seeds 9
Building Materials 10
Business Opportunities 11
Business Directory 12
Cleaning and Dyeing 13
Church Notices 14
Clothing, Furs, Shoes, Etc. 15
Coal and Wood 16
Coming 17
Deaths 18
Dressmaking 19
Educational 20
Electrical Goods 21
Farms for Sale 22
Farms Wanted 23
Flats and Accommodation to Rent 24
Flats and Apartments Wanted 25
Fuel Sales 26
For Sale—Miscellaneous 27
Furniture 28
Furniture Wanted 29
Funeral Notices 30
Furnished Rooms to Rent 31
Furnished Rooms Wanted 32
Furnished Rooms Wanted 33
Garden Supplies and Seeds Specialties 34
Hotels 35
Housekeeping Rooms to Rent 36
Housekeeping Rooms Wanted 37
Houses for Sale 38
Houses Wanted 39
Lodges Clubs 40
Lost and Found 41
Machinery 42
Market Gardens 43
Medical 44
Miscellaneous 45
Money to Loan 46
Musical Work 47
Musical 48
Musical Instruments 49
Nursery Stock, Plants, Bulbs 50
Nurses and Convalescent Homes 51
Office Space 52
Pets 53
Professional Directory 54
Property for Sale 55
Property Wanted 56
Poultry and Livestock 57
Rooms 58
Seeds and Bulbs 59
Seeds and Bulbs Wanted 60
Situations Wanted—Female 61
Situations Wanted—Male 62
Situations Wanted 63
Summer Resorts 64
Stock 65
Tractors Wanted 66
Trailers 67
To Exchange 68
To Rent—Miscellaneous 69
Transportation Wanted 70
Transportation Offered 71
Wanted—Boats 72
Wanted—Miscellaneous 73
Wanted to Rent 74
Wanted to Purchase 75
Wanted to Buy—Rooms, Unfurnished 76

1 DEATHS

(Continued)

McGINNIS—There passed away Wednesday afternoon, December 3, at the Royal Jubilee Hospital, Samuel McGinnis, aged 78 years. Late of 1427 Pandora Avenue. Born in Ireland. Survived by his sister, Mrs. Orend Proctor, Alberta, and lived in Victoria for the past 40 years. Funeral notice later. He is survived by nephew, parents, two brothers and one sister, Clifton, Ontario, and a half-brother grandnephew in Scotland.

MOORE—Suddenly, at his residence, Duncan, B.C., on Wednesday, December 3, Alfred Sandy Moore, Lt. Adj. M. Funeral notice later. Born Brighton, Ontario, 1866. Survived by one son, Alfred Sandy Moore, Jr., Duncan, B.C.

Birth Notices, $1.00 per insertion.

Death Notices, $1.00 per insertion.

Cards of Thanks, $1.00 for insertion.

Notices of Meetings, Concerts, Dances, etc., 2c per word, minimum 25c per insertion. Notices in this case will be accepted only if they are of a non-profit character.

Boxes for replies to advertisements should be addressed in care of the Colonist and forwarded to their private address. A charge of 25c is made for the forwarding. Replies to boxes cost 25c for the number of words.

Out-of-town readers of our advertisements will sometimes be slow answering such as phone numbers, as it is not always convenient for them to communicate through the office.

Any claim for refund on account of error or omission must be made within thirty days from the date of the issue, otherwise claim will not be allowed.

The Colonist will not be responsible for more than one incorrect insertion of any advertisement ordered for more than one issue.

The Colonist reserves to itself the right to classify all Want Advertisements. Belated Post-Mort Notices will not be accepted.

To insure insertion, Classified Ads should reach The Colonist before 4 p.m. on the day previous to publication.

Classified Ads for The Sunday Colonist will be accepted up to 9 a.m. on Saturday.

CLASSIFICATIONS

Accounts for Sale 2
Accounts Wanted 3
Agents Wanted 4
Auto Sec Site 5
Automobiles 6
Boats 7
Business and Motorcycles 8
Bulbs and Seeds 9
Building Materials 10
Business Opportunities 11
Business Directory 12
Cleaning and Dyeing 13
Church Notices 14
Clothing, Furs, Shoes, Etc. 15
Coal and Wood 16
Coming 17
Deaths 18
Dressmaking 19
Educational 20
Electrical Goods 21
Farms for Sale 22
Farms Wanted 23
Flats and Accommodation to Rent 24
Flats and Apartments Wanted 25
Fuel Sales 26
For Sale—Miscellaneous 27
Furniture 28
Furniture Wanted 29
Funeral Notices 30
Furnished Rooms to Rent 31
Furnished Rooms Wanted 32
Furnished Rooms Wanted 33
Garden Supplies and Seeds Specialties 34
Hotels 35
Housekeeping Rooms to Rent 36
Housekeeping Rooms Wanted 37
Houses for Sale 38
Houses Wanted 39
Lodges Clubs 40
Lost and Found 41
Machinery 42
Market Gardens 43
Medical 44
Miscellaneous 45
Money to Loan 46
Musical Work 47
Musical 48
Musical Instruments 49
Nursery Stock, Plants, Bulbs 50
Nurses and Convalescent Homes 51
Office Space 52
Pets 53
Professional Directory 54
Property for Sale 55
Property Wanted 56
Poultry and Livestock 57
Rooms 58
Seeds and Bulbs 59
Seeds and Bulbs Wanted 60
Situations Wanted—Female 61
Situations Wanted—Male 62
Situations Wanted 63
Summer Resorts 64
Stock 65
Tractors Wanted 66
Trailers 67
To Exchange 68
To Rent—Miscellaneous 69
Transportation Wanted 70
Transportation Offered 71
Wanted—Boats 72
Wanted—Miscellaneous 73
Wanted to Rent 74
Wanted to Purchase 75
Wanted to Buy—Rooms, Unfurnished 76

7 DEATHS

WALLACE—On December 3, 1941, at the Royal Jubilee Hospital, Ada A. Barrington, late of 1427 Pandora Avenue, Victoria. Born Orillia, Ontario. Late of Calgary, Alberta. Late of Cedar Hill Road (Oak Bay) Victoria. Funeral service from St. Mary's Church, Oak Bay, on Friday, December 5, at 1:30 p.m. Rev. Canon Quainton officiating. Interment Ross Bay Cemetery. Survived by her husband, Arthur Wallace, Victoria; one daughter, Marion (Mrs. Arthur Wallace), Victoria; one sister, Mrs. Ernest Barrington, Victoria; one brother, William Barrington, Victoria. Late Mr. Barrington was a member of the Canadian Pacific Pipe Band, Victoria, for 40 years. Late Mrs. Wallace was a member of the Victoria Ladies' Pipe Band for a very long period of time. She is survived by her husband, who was a member of the Victoria Ladies' Pipe Band, and one sister, Jessie, at Ladysmith, Vancouver Island, Victoria, B.C.

The deceased are resting at the A. J. Brown Memorial Chapel, Victoria, B.C. Brief memorial service, which will be conducted later.

RAYBOULD—At the family residence, 1126 Hillside Avenue, on Thursday, December 4, 1941, Elizabeth Ann Raybould, aged 84 years. Born in Bridgehouse Farm, Ilkley, Yorkshire, England. Late of Victoria. Survived by one son, Joseph, residing at Alpine Mountain, Victoria, B.C.; and one daughter, Grace (Mrs. Wm. Cockburn), residing at Victoria, B.C. Late Mr. Raybould was a member of the Lincoln Rangers Regiment, Victoria, B.C., and one daughter, Grace (Mrs. Wm. Cockburn), residing at Victoria, B.C. Late Mr. Raybould was a member of the Lincoln Rangers Regiment, Victoria, B.C., and one daughter, Grace (Mrs. Wm. Cockburn), residing at Victoria, B.C. Late Mr. Raybould was a member of the Victoria Ladies' Pipe Band for a very long period of time. The deceased are resting at the Thomson Funeral Home, Victoria, B.C. Funeral service from Christ Church Cathedral, Victoria, B.C., on Friday, December 5, at 2 p.m. Rev. Canon Quainton officiating. Interment Ross Bay Cemetery.

READY—At the Royal Jubilee Hospital, on Wednesday, December 3, Rebecca Beasley Ready, aged 78 years. Late of 1427 Pandora Avenue. Born Ireland. Survived by one son, Ernest, residing at Victoria, B.C. Late Mrs. Ready was a member of the Victoria Ladies' Pipe Band for the past twenty years, and for many years of Magnolia Lodge, No. 1, Victoria, Ladies' Auxiliary, Knights of Pythias. Survived by one daughter, Grace Ethel, with whom she resided, Mrs. Wm. Cockburn, residing at Victoria. Late Mrs. Ready was a member of the Victoria Ladies' Pipe Band. Late Mrs. Ready was born in Ireland. Late Mrs. Ready was a member of the Victoria Ladies' Pipe Band. Late Mrs. Ready was born in Ireland. The deceased are resting at the Thomson Funeral Home, Victoria, B.C. Funeral service from Christ Church Cathedral, Victoria, B.C., on Friday, December 5, at 2 p.m. Rev. Canon Quainton officiating. Interment Ross Bay Cemetery.

8 FUNERAL DIRECTORS

MCCALL BROS.
"The Home of Quality Service"
Phone G 5291 ESQ
Offices and Chapel, Cormar Johnson and Broughton Streets

R. J. CURRY & SON
Funeral Directors
Corner Quadra and Broughton Streets
Phone G 2134

SANGE SANITARY, LIMITED
1601 Quadra Street. Phone G 5416
Beautiful Chapel With Free Organ
Modern Fireproof Crematorium Connected

THOMSON FUNERAL HOME
Established 1891. Partnership of Widows
Mrs. Thomson, Mrs. Hardie, Mrs. Jones
1625 Quadra Street. Phone G 3512

THOMAS J. HO, FUNERAL DIRECTOR
724 Broughton Street, Victoria, B.C.
Chapel Free. Phone G 6727 Day or Night
Lady Assistant

9 FLOWERS

A ST FLORAL DESIGNS at lowest prices. Pollock Bros., 1110 Douglas St. G 1112

ALL FLOWERS FOR ALL OCCASIONS
Weddings, Receptions, Corsages
Prompt Delivery Anywhere
BUCKNANDS, FLORISTS
413 Port Street. Phone G 6112

10 COMING EVENTS

DANCE!
O.P. HALL (OFF FORT BALL) BAY.
Saturday, modern dances with Jack Chapman's orchestra. Adm. 50c. 9-12. Auspices Ladies' Aid.

A BETTER OLD-TIME DANCE TAKE in will enjoy! Selected, Bayside Auditorium, Saturday, December 6. 8-12. Auspices Ladies' Aid.

A O.P. HALL: FRIDAY DEC. 5, 8-12. Dance to Jack Chapman's orchestra. Adm. 50c. Auspices Mount Tolmie Unit, Retired's Officers' Association.

A V. OLIWOOD HALL, DANCE EVERY Saturday night. Modern dances 8 to 12. Hall Cross Orchestra. Admission 50c.

BEGINNERS' DANCE, BANDBOX SCHOOL. Ballroom dance, Lady Arthur Orchestra, Friday, December 5, 8-12. Adm. 50c.

C.O.P. CORRECTION—SATURDAY, DECEMBER 6, 8-12. Dance to Jack Pye's Orchestra. Adm. 50c. Auspices Ladies' Aid.

CHAMBERS OF COMMERCE DANCE Friday, December 5, 8-12. Adm. 50c. Dance to Jack Pye's Orchestra.

CHURCH OF ALL SAINTS DANCE SATURday, lower Crystal ballroom. Special Christmas Dance. Adm. 50c. 8-12.

DELUTE DANCE, OTTER POINT HALL, Saturday, December 6. Auspices Ladies' Aid.

TURKEY SHOOT, BETT BARGOCKS Lodge, Saturday, December 6, 1:30 p.m.

TURKEY SHOOT, BETT BARGOCKS Lodge, Saturday, December 6, 1:30 p.m.

WHITE ROSE, WHITE HOUSE, Saturday, December 6.

WHITE ROSE'S BALL, BASKETBALL AND dance, Friday, Dec. 5. Admission 35c. Auspices Ladies' Aid.

11 WANTED—MALE HELP

B A MAGICIAN—TRICKS CHEAP, LIBERAL Catalogue Free. Phone G 2616.

GENERAL FARM HAND—GOOD MILKER, good worker, steady employment required. Apply the Principal, Duncanites Farm School.

MESSENGER WANTED—BOY OR GIRL. Apply Mr. Mossop, Room 5-6-7-8, 1101 Government.

WANTED—WITH WHE MOORHOUSE SAW mill, Sooke. Phone Kemp, evenings.

WANTED—TO MOVE A HOUSE CITY FOR a set twenty-six miles south to get this job done. Phone Sooke 2-Y-2 or write Box 1 Sooke Phone Sooke 2-Y-2 or write Box 1 Sooke Post Postmaster. Pay negotiated with the successful bidder. Contract let Dec. 15. Delta Colonial, or phone Sooke 2-Y-2 or write Box 1 Sooke Post Office.

POULTYMAN-GARDENER—AN EXPERIENCED man for general farm work, good wages, good opportunity for right man. Reference required. Apply the Principal, Duncanites Farm School.

SALESMAN WITH CONNECTION PIPE-line contractors, Victoria and district, to handle Dominion Creosote Creosote Creosote. Apply Box 1 Sooke Post Office.

WANTED—MEN FOR LOG CLEARING operations, Gordon Lake, Lake Cowichan district, Victoria B.C. for OFFER, 1st-class bushmen, 2nd-class bushmen, 3rd-class bushmen, 4th-class bushmen, $1.62 per hourly for hands of bushmen; $1.62 per hourly for hands of bushmen; $1.62 per hourly for hands of bushmen;

A Mart for Busy Readers—Property for Sale or Trade

TO OUT-OF-TOWN SUBSCRIBERS

Out-of-town subscribers who wish to answer advertisements in which only the telephone number of the advertiser is given may mail their replies to The Colonist and The Colonist will communicate such replies to the advertiser.

65 AUTOMOBILES (Continued)

USED TRUCKS AND SUPER-DUTIES—CONSULT THESE USED TRUCK VALUES

CADILLAC
PICK-UP $1295
CHEVROLET CAR AND CHAMBS—1½-ton $450
CHEVROLET
PANEL $435
PICK-UP $450
PARGO— 3-ton $850

TERMS and TRADES
Thousands of Satisfied Customers Establish Steady PIDs Years
PIDLAS MOTORS LTD. Phone G 7141
Open Evenings

1930 CHEVROLET PANEL $295
1931 FORD DELIVERY SEDAN—Very good value $475
1929 FORD COUPE $165
1929 AUSTIN 20 DELIVERY SEDAN $125
1929 CHEVROLET COACH—Good tires $85
1929 PLYMOUTH SEDAN—Very good value $125
200 Yates Street Phone E 1181

BELOW MARKET
1930 PLYMOUTH SEDAN $395
1930 FORD DELIVERY SEDAN $475
1929 WILLIAM MINE SALOON $795
1929 FORD COUPE $495
CECIL PYE MOTORS, LTD.
411 Yates Street Phone G 6711

JAMBOROO MOTORS FOR THEIR VALUES IN USED CARS

1941 FORD DE LUXE SEDAN—In perfect condition, reduced to $1100
1941 CHEVROLET SPECIAL SEDAN—Heater, radio and heater $1000
1941 CHEVROLET SPECIAL SEDAN—Heater, radio and heater $1000
1940

VICTORIA REALTY
1108 GOVERNMENT STREET
PHONE E7514

BRAND NEW—$500 DOWN
Brand bungalow of four rooms. Best residential construction. Modern, with Frigidaire built, and Stoves. Hardwood floors throughout with tiled bathroom. Full price **$3500**

BIG REDUCTION FOR CASH
OAKLANDS DISTRICT — Four-room bungalow with fireplace, concrete basement, full basement, lot 50x120, garden, good garage. Good neighbourhood, close to schools, etc. First-class condition. A real snap at **$2000**

Lovely modern bungalow and garage, oak floors throughout, tastefully decorated, large lot, fruit trees, etc. Reduced for quick sale. Price **$2650**

Medit Phones: G 4211 — A 7666

HIGH DISTRICT
BANDY TO HIGH SCHOOL

Ewell rooms, with four spacious bedrooms, bathroom and separate toilet, also extra toilet as ground floor. Good basement, furnace stand in every room, and garage. House is well built, firplaced, and is newly decorated throughout. Located in a high healthy district, this is **$2750**
and worth ——

J. C. BRIDGMAN
804 Broughton Street — Phone E 2325

OAK BAY
New five-room stucco bungalow with attached garage, on lower **$3150**
street. Terms

SAANICH
Five-room stucco bungalow, sunporch, hot water oil, tiled bath, electric range, and hot water heater. Terms **$3200**

Gorge District
New stucco, four rooms and sun porch, attached garage. Terms **$2800**

J. H. WHITTOME & CO.
LIMITED
1012 Broad St. at Fort. Evenings, G 4807
Station Street, Gorge, B.C.

$900 BUYS an attractive and practically new bungalow little Shrubbery, lawns, fruit trees, garden, garage. A 1 condition. Fireplaces in dining room and living. Hear vacuum installation. Carpet laid for all rooms. Possession immediate.

$1160 SEVEN-ROOM HOUSE — Near car line, in Victoria West. To show an income of $20 per month and upwards. Make an an offer around 1150 Easy

Both definitely With Us

We are experts in land of listings of real estate, and know what is and what is not desired. We have reliable dependable buyers and can get quick and satisfactory results. We respectfully solicit your enquiries.

SWINERTON
& Co. Limited (Est. 1908)
618 BROUGHTON STREET
Phone E 4811

A SAFE INVESTMENT
A retail business book for Fifty Dollars at the offer. Divided into small stores, which are always rented. Offers a return of 1 per cent. Price **$22,500**

GORGE DISTRICT
Well established business in small-built Fruit and Confectionery, with Soft Drinks and Icecream Large living rooms, Frontage two hundred feet, Electric modern kitchen and small laundry all Two bedrooms, Bathroom, Electric Water heater, Automatic Coal heater, Rent in three weeks. Stock inclusive. Half cash **$4300**

Van der Vliet, Cabeldu & May, Ltd.
Real estate and Insurance
1012 BROAD ST — PHONE E 7174

OAK BAY GOLF LINKS HOT WATER HEATING
SHORT BOOMS
STUCCO CONSTRUCTION
PRICE
$4750
Henley, Hepburn & Co.
LIMITED
121 Port Street — Phone E 4127
Evenings Mr. 3-30

JAMES BAY—Nine-room bungalow, three bedrooms, modern glooming, hardwood floors, garage, fruit trees, ONLY **$1850**

HIGH GROUND DISTRICT—Cedar siding, four-room bungalow. Only three years old, living-room, open fireplace, hardwood floors, kitchen cupboards, basement, furnace and garage. ONLY **$3150**

OAK BAY—New modern bungalow, stucco finish, hardwood floors, garage. A very good deal. ONLY **$3150**

E. E. HEATH
1003 YATES STREET PHONE E 4841
Night Phones: Brown 1216, Sanders 4250

$2500 CASH OFFERED
FOR FOUR OR FIVE-ROOM BUNGALOW WITH BASEMENT CLOSE TO BEACON HILL PARK PREFERRED

Phone G5741

DIVIDENDS DECLARED

Sheep Creek Gold Mines, Limited, four cents, plus one cent, payable January 8 to shareholders of record December 31.

British American Oil Company, Limited, 35 cents per share, payable January 1 to shareholders of record December 8

Federated Petroleums Limited, one cent, payable December 30 to shareholders of record December 15.

IN FASHION

Small girl (to seven-year-old friend): "Oh, I think you're tall, better looking than your daddy."

Boy (true child of the motor era): "Well, I suppose he—This is later model."

FINANCE - COMMERCE - MARKEST

Recovery Trend Comes to Halt On Wall Street

Several Small Gains Made in Trading on Vancouver Exchange

NEW YORK, Dec 4 (AP)—Tax selling, profit cashing and a little more news skepticism today halted the recovery swing in the stock markets.

At the start the list acted as though it would have no trouble extending the substantial advance of the preceding two sessions. Offerings then became more urgent and uneven, trends developed after midday and reversed to the close.

The Associated Press averages of sixty stocks therefore unchanged at 39.8. It had risen 1.1 points on Tuesday and Wednesday after having felled to register a plus sign since November 21. For the third successive day volume topped the million-share mark. Transfers totaled 1,120,950 shares compared with 1,000,790 yesterday and 1,182,240 the day before.

While fractional advances were well distributed at the end—isolated favorites were up 1 to 3—there were almost as many declines.

Steels did nothing and rails generally were apathetic, with the exception of Union Pacific, which retained a half-point gain. Oils, chemicals, mail orders and utilities did better than other groups.

Among favorites, Dow Chemical gained 1 and Allied Chemical 1-4. Oilers with lesser improvement included Standard Oil, up 1-4, Texas and Ohio Oil, Consolidated Edison, Chrysler, United Aircraft, U.S. Rubber, Sears, Robert, Montgomery Ward, International Harvester and Caterpillar Tractor.

Eastman Kodak ex-dividend $2.50, off was 2. Steels recessions were posted for Bethlehem, N.Y. Central, Great Northern, Bethlehem Steel, General Motors, Republic, Inland, Rich, J. I. Case, Douglas Aircraft, Du Pont, Westinghouse and American Can.

DOW JONES AVERAGES

Dow Jones averages closed as follows:

Thirty industrials, 116.61; off .54.

Twenty rails, 37.36; off .18.

Twenty utilities, 16.16; up .12.

Total sales, 1,130,000.

(S A Member Link)

STERLING EXCHANGE

NEW YORK, Dec 4 (AP)—Quotations in dollars: Official Bankers' Foreign Exchange Committee rates: Sterling 4.03 unchanged; Canadian dollars 4.44 off 1-16.

Free rates: Not enough certain volume to be quoted.

FOREIGN EXCHANGE

NEW YORK, Dec 4 (AP)—Quotations in dollars: Official Bankers' Foreign Exchange Committee rates: Sterling 4.03 unchanged; Canadian dollars 4.44 off 1-16.

Free rates: Not enough certain volume to be quoted.

Toronto Stocks

MINING SECTION
(Listed Investment Co.)

	Bid	Asked
Acme	27	29
Bralorne	3.00	3.10
Bidgood	14	16
Cariboo	10.00	10.50
Bunker Hill	2.75	2.95
Central Patricia	1.40	1.45
Chesterfield	1.10	1.14
Dome	10.00	10.10
Dickenson Red	11½	12
Dome Mines	14.75	15
Eldorado	1.00	1.05
Fairchild-Bay	3.50	3.60
Gunnar Gold	4.75	5
Hollinger Gold	17	18
Kerr Addison	2.15	2.20
Lake Shore	5.50	5.60
Siscoe	3.25	3.30
Sladen	1.00	1.05
National War M & S	38.75	39.25
Pamour	8.00	8.10
Rockwood Lake	1.00	1.05
Rivet Antimony	6.00	6.15
Sullivan Cons	1.40	1.45
Lake Cons	1.45	1.50
Teck-Hughes	2.15	2.20
Montreal Gold	1.00	1.05
McKenzie	43.75	44.00
Pickle Crow	1.00	1.05
Wasp-Red Lake	1.00	1.05
McLeod Cockshutt	1.92	1.94
Millerite	1.00	1.05
Mitcheria	27	28
Sherlock	48.00	50.00
Pandora	85	88
Ventures	4.00	4.05
Prog. Gold	1.01	1.05
Pow. Gold	1.00	1.05
Sudbury Contact	1.00	1.05
Pioneer	2.00	2.10
Tonks	1.00	1.05
Porcupine Reef Gold	3.75	3.80
Ventures	4.00	4.05
Wasp	1.00	1.05
Bathurst	1.08	1.10
Bellhaven	1.00	1.05
Bobjo	1.00	1.05
Bonetal	1.00	1.05
Bonville	1.00	1.05
Bouzan	1.00	1.05
Brewis Red Lake	1.00	1.05
Bruneau	1.00	1.05
Bryan	1.00	1.05
Buffalo Ankerite	1.00	1.05
Bulolo	1.00	1.05
Bunker Hill	2.75	2.95
Central Patricia	1.40	1.45
Chesterfield	1.10	1.14
Chibougamau	1.00	1.05
Coniagas	1.00	1.05
Cons. Beaver	1.00	1.05
Cons. Bellhaven	1.00	1.05
Cons. Bobjo	1.00	1.05
Cons. Bonetal	1.00	1.05
Cons. Bonville	1.00	1.05
Cons. Bouzan	1.00	1.05
Cons. Brewis Red Lake	1.00	1.05
Cons. Bruneau	1.00	1.05
Cons. Bryan	1.00	1.05
Cons. Buffalo Ankerite	1.00	1.05
Cons. Bulolo	1.00	1.05
Cons. Bunker Hill	2.75	2.95
Cons. Central Patricia	1.40	1.45
Cons. Chesterfield	1.10	1.14
Cons. Chibougamau	1.00	1.05
Cons.

AROUND the DIAL

TODAY'S HIGHLIGHTS

10:30 a.m.—The House of Peter McGregor, serial. CJVI.

10:45 a.m.—Tiby and Susie, children's story. CJVI.

11:00 p.m.—N.B.C. Music Appreciation Hour. CBR.

1:00 p.m.—Sir Cliffie MacKenzie

Key Station Frequencies

O.B.C. NETWORK—CBR (1130)

N.B.C. RED NETWORK—(KOMO 950) (KIRO) (680)

N.B.C. BLUE NETWORK—KJR (1000). KGO (810).

COLUMBIA NETWORK—KING (1090). KNX (1070) KVI (570)

VANCOUVER—CJOR (600). CKWX (880).

MUTUAL DON LEE NETWORK—KOL (1300).

VICTORIA—CJVI (1480).

3:00 p.m.—Brothers to Arms, feature KOL.

3:45 p.m.—Talk by Donald Grant, chief of the Wartime Prices and Control Board. CBR.

5:00 p.m.—At Manning Depot. CBR.

5:30 p.m. — Mobart's "Requiem" CBR.

5:30 p.m. — Superman, adventure story. CJVI.

7:00 p.m.—Shirley Temple Time with Shirley Temple and Warner Baxter. KIRO

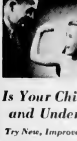

Is Your Child Thin and Under Par?

Try New, Improved Ovaltine

Science has proved there are certain food elements everyone needs for proper nutrition. If there aren't enough of them in the foods we eat, serious things can happen. For example: If a child's diet is deficient in minerals, her appetite is likely to suffer and she may fail to gain normal or expected. But tendency to infection may be lessened.

As a protecting food drink, New, Improved Ovaltine supplements the diet with certain food elements more likely to be deficient in ordinary foods—thus it acts as an "insurance policy" against deficiencies that retard normal development.

Ovaltine has always been a source of Vitamins A, B, and D and the minerals Calcium and Phosphorus and has long been in the light of the latest knowledge of nutritional science, it has been enhanced for all these elements.

So—if your child eats poorly, is thin or under par, start giving New, New, Improved Ovaltine.

— MAIL FOR FREE SAMPLE —

Wander Limited,
Dept. 31, Peterborough, Ont.
Please send me a 3-oz. sample of New, Improved Ovaltine and enclose (or prepaid) 10 cents to cover postal costs. (One sample to a person.)

Name .....

Address .....

City ..... Province .....

NEW, IMPROVED

Ovaltine

Good Morning, Neighbors (KIRO).

9:15 A.M.—Big Sister (CBR), (CJOR, (KIRO)
The Bride Julia (KOMO).
Ma Perkins (KGO) (KJR).
Say Grandpa (KGO).

9:30 A.M.—Woman Alive (CJVI).
N.B.C. Revival (CBR), (KOMO).
Christian Science (KJR).
Romance of Helen Trent (KGO).
Ma Perkins (KIRO).
Vic and Sade (KGO).
Tiby and Susie (CKWX).

9:45 A.M.—Lab Partner (CJVI).
Our Gal Sunday (CBR), (KOMO)
One Out Morning (KGO).
Rosa (KIRO).
Arnold Jon (KGO).
Lucky Lonesome (KOMO).

10 A.M.—Ma Perkins (CJVI).
Tillman Kitchen (KOMO)
Vocal and Lilas (KJR).
Life Can Be Beautiful (KGO)
Rosa (KIRO).
Value of Money (CKWX).

10:15 Jane Johnson (KOMO).
Jack Owen and Companions (KJR)
Woman to Woman (KIRO)
Rosa (KGO).
Barry Sullivan (CKWX).
Tunes and Berries (CKWX).

10:30 A.M.—Voice of Peter McGregor (CJVI).
Pat Our Listeners (CBR)
Bachelor's Children (KOMO).
Breakfast at Sardis (KJR).
The Road to Happiness (KIRO
Life Can Be Beautiful (KGO)
On With the Dance (CJOR)
Will Rogers's Notebook (CKWX).

10:45 Arthur Godfrey (CBR)
Dr. Rose (KOMO)
I'll Find My Way (KGO).
Ma Perkins Dramas (KIRO).
Tiby (CJVI).
Portraits of Melody (CKWX)

11:00 A.M.—Voice of the British Commonwealth (CJVI).
N.B.C. Music Appreciation Hour (CBR).
Light of the World (KOMO).
Vic and Sade (KJR).
Ma Perkins (KGO).
The Guiding Light (KIRO).
Rosa of the Rancho (CJOR).

11:15 A.M.—Mystery Man (KOMO).
Jack Berch's Breakfast (KJR)
Aunt Jemima's Real Life Stories (KGO)
Betty Lou and Gerry (KIRO).
Woman in White (CJOR)
Melrose and Melissa (CKWX).

11:30 A.M.—Housepoint (CJVI)
Arthur Valiant Lady (KOMO)
Rosa (KJR)
Ma Perkins (KGO)
Life Can Be Beautiful (KIRO)
Carroll Carter (KGO)
Rosa of the Rancho (CJOR).

11:45 A.M.—Arrivals Grimes's Daughter (CJVI).
Defence Commentator (KJR)
Life Can Be Beautiful (KGO).
Rosa (KIRO).
Tiny Life Dramas (KOMO).
Tiby (CKWX).

12:00 Noon—Intermission Service (CJVI).
Noon Concert (KOMO).
B.C. Farm Broadcast (CBR).
Noonday Chapel (KJR).
The Man I Married (KIRO)
Rosa (KGO).
Fiesta Time Music (CJOR)
News 12:05. (CKWX).

12:15 P.M.—News (CJVI, KIRO).
Noonday Chapel (KOMO).
Chorale of Knowledge (KJR).
Christian Businessmen (KGO).
Rosa (CJOR).
Jamboree Ranch Boys (CKWX).

12:30 P.M.—Waltz Time (CJVI)
Noonday Chapel (CBR, CJOR)
Guiding Light (KOMO).
Julian Gerard Band (KJR).
Rolling Ranch (KIRO).
Radio Bible Class (CKWX).

12:45 P.M.—A to Z in Knitting (CJVI)
Noonday Chapel (KJR).
Tic and Tonic (KOMO).
Rosa (KGO).
Women of Action (KIRO).
Melody Supermarket (KGO)
Naval Music (CJOR).

1:00 P.M.—Trovatori Melodi (CJVI)
Noonday Chapel—Melodiana (KJR)
Jackpotter Wife (KOMO).
Rosa (KGO).
Stepmother (KIRO).
Mirette and Plain (KGO).
Ma and Pa (CJOR).
Ona's Choir Review (CKWX).

1:15 (CJVI).
Tiny Dramas (KOMO).
Mirth and Melody (KIRO).
Friend for Laurence (KGO).
Rosa Mandolins (CJOR).

1:30 P.M.—Rhythm Serenade (CJVI).
American School of the Air (KIRO).
Johnson Family (KGO).
Christian Shopping Guide (CKWX).

1:45 P.M.—Classic Songs (CJVI).
Music (CBR)
Young Widow Brown (KOMO).
Rosa (KJR).
Radio Corner (KIRO).

1:55 P.M.—News (KJR).

2:00 P.M.—CVI Music Lovers' Concert (CJVI).
Jack Benny Broadcast (CBR).
Women's Club Matinee (KOMO)
Rosa (KGO).
Music Box (KIRO).
Rosa (CJOR).

2:15 P.M.—Portia Faces Life (KOMO)
Jack Berch Dust and Music (KJR)
Prudentia Preferred (KIRO)
Life Can Be Beautiful (KGO)
Pick Hendricks Brackets (CKWX).

2:30 P.M.—Christian Science (CBR)
Arthur Godfrey going (KOMO)
The Guiding Light (KJR).
Rosa (KGO).
Carmen de Melody (CJOR)

2:45 P.M.—B.C. Hour (CBR, CJOR).
Mary Marlin (KOMO).
Ben Bernie (KIRO).
Wayne Tom Tom chuer (KJR).
Lee Fitz Brian (KGO).

3:00 P.M.—Matinee Mood (CJVI)
Pepper Young's Family (KOMO)
Portia Faces Life (KIRO)
Jack Berch Records (KJR)
Journey to Adventure (KGO)
Rosa (CJOR).
Life Can Be Beautiful (CKWX).

3:15 P.M.—Lone Journey (KOMO)
Jack Berch Records (KJR)
Hedda Hopper's Hollywood (KIRO)
Rosa (KGO).
Wife Takes Lover (CJOR)

3:30 P.M.—Church in the Windwood (CJVI)
Road Of Life (KOMO)
Independence Crusade (KOMO)
Personal Diversity (KJR)
Hedda Hopper's Hollywood (KIRO)
Lorenzo and Rosa (KGO)
Rosa (CJOR).
The Tom Tom (CKWX)

3:45 P.M.—Dr. Kenkel (CJVI)
Dr. Donald Dickson (CBR).
Three Romances (KOMO)
Crosby (KJR) (KIRO)
News (KGO)
Rosa (CJOR).
Prayer Young (CJVI)

4:00 P.M.—Afternoon Tea Party (CJVI)
Adventure of Melody Depot (CBR).
Ladies Fashion Parade (KOMO)
Plastic Lily Round Table (KJR)
Hedda Hopper's Hollywood (KIRO)
Rosa (KGO).
Chatter Hour (CJOR)
Echoes of the British Empire (CKWX)

4:15 P.M.—Wrigley Cross Associations Orchestra (KJR)
Rosa (KGO).
Jack Berch Records (KJR).

4:30 P.M.—Afternoon Tea of 1941 (CBR)
P.R.L. Military Band (KJR)
Kitchen and Garden Club (KOMO)
Hollywood Inc. (KIRO)
Mr. Barry Chase (KGO)
Pear Leaf and Prayer (CJOR)
Echoes of the British Empire (CKWX)

4:45 P.M.—News (KOMO, CJOR)
Rosa (KGO).
The Wanta Tonka (KIRO)
Jack Berch (KJR)
Bob Ban Club (CKWX).

4:55 P.M.—News (CBR)

5:00 P.M.—Birthday Party (CJVI)
Moment's "Reserve" (CBR)
Adventure of Jane Arden (KOMO)
Jack Berch Dust Lane and Prosad (KIRO)
News (KGO)
Kenney Cabin (KJR).
Radio Class Coffee (CKWX).

Toast Mother of R.A.F.

LADY Henrietta Davis, of Mother's rest, known as the "Mother of the R.A.F.," is shown being toasted by her boys at the Hotel Pennsylvania in New York when she gave a luncheon, together with the British Ambassador Ambulance Corps and the Annual War Relief Fund, to thirty-five sergeant-observers of the Royal Australian Air Force. The airmen have just won their observer wings at Pennfield Ridge Camp, New Brunswick. Lady Davis won her title because of her interest in the hundreds of air force cadets who pass through Montreal on their way to action in Britain.

5:15 P.M.—Orchestra (KOMO).
Atlantic Patrol Group (KIRO).
Tempo of Tomorrow (KGO).
Rosa (CJOR).

5:30 P.M.—Superman (CJVI)
Jack Benny (CBR)
Christmas Entertainers (KOMO).
Rosa (KJR).
Wayne (KIRO).
Carlos Molinari (KGO).
Christmas Carols (CJOR)
Bulerman (CKWX).

5:45 P.M.—Sunset Island (CJVI).
Sally Rand (KOMO, KIRO).
Tom Mix (KJR)
Jack Armstrong (KGO).
Rosa Mandolins (CJOR).
Wind Ship (CKWX).

6:00 P.M.—Paramount (CJVI)
Jack Benny Broadcast (CBR)
Waste Time (KOMO)
Christmas Entertainers (KJR)
What's On Your Mind (KIRO).
Rosa Mandolins (KGO).
Dance Band (CJOR).
Jamboree Ranch Boys (CKWX).

6:15 P.M.—Dr. Fenton (CJVI)
Dr. Rose (KJR)
Sacrifice Hits (KOMO)

6:20 P.M.—Address by T. W. Rawlins (CJVI)

6:30 P.M.—Address by Andrew McCallum (CJVI)
Canadian Theatre of the Air (CBR)
Orson Welles's Chaplinesque (KOMO)
Rosa Mandolins (KJR).
Arms Harvest (KIRO).
Sports Review (KGO)
Rosa (CKWX)

6:45 P.M.—Imperial Leader (CJVI)
Rosa Dance Band Entertainers (KGO).
Easy Aces (KOMO)
Lowell Thomas (CBR, CKWX).
Pond Expert (KJR)
Arnold Jonson (KIRO)

6:55 P.M.—News (KJR).

7:00 P.M.—Stars at Tomorrow (CJVI)
Lowell Thomas (CBR, CJOR, CKWX)
Cedric Foster (KJR)
Fulton Lewis Jr. (KOMO)
Tommy Dorsey (KJR).
Shirley Temple Time (KIRO)
Rosa Band (KGO).

7:15 P.M.—Stars of Tomorrow (CJVI)
Kostelanetz Pop Orchestra (KJR)
Newsweek Review (KIRO)
World Affairs (CBR)
A to Z in Novelty (CJOR)

7:30 P.M.—Music American Brotherhood Council (CJVI)
Orson Welles's Mercury Theatre (KJR)
Al Pearce (KIRO).
Rosa Band (KGO).
Blue Denim (CJOR)
Kingsley (CKWX).

7:45 P.M.—Music of Reconnaissance (CJVI)
Gregorian Musicians (KJR)
Rosa Band (KGO).
Melody and Romance (CKWX).

8:00 P.M.—Address by Duncan McArthur (CJVI)
Northern Exposure (CBR)
Fred Waring's Pleasure (KOMO)
Bob Warlington (KJR).
Anne and Jane (KIRO)
Rosa Band (KGO).
Dance Band (CJOR)
Plantation (CKWX).

8:15 P.M.—Rhythm Revue (CJVI).
Lum and Abner (KIRO)
Lanny Ross (KOMO)
Rosa (KGO).

8:30 P.M.—Bapco-Spitfire Hockey (CJVI)
A Time of War (CBR)
Jimmy Durante (KOMO)
Chatterbox (KJR)
Philosophy (KIRO)
Wings Over Wales (KGO).
Rosa Band (CJOR).
What's on the Radio Row (CKWX)

9:00 P.M.—Oscar (CBR)
Rita Rosin (KIRO)
Punch and Judy (KOMO)
Oh Boy! Music (KJR)
Rosa (KGO).
Dance Artists (CJOR
Ride on the Wind (CKWX)

9:15 P.M.—Riverside Revivals (CJVI)
Radio Bible Class (KJR).
Hollywood Music (CJOR)

9:30 P.M.—B.B.C. Radio Newsreel (CJVI)
Christmas Philippines (KOMO)
Rosa (KGO)
British Lights (KJR).
Orchestra (CJOR)
Diamond Dreams (CKWX)

9:45 P.M.—This Week of Business (CJVI)
Pot Luck (KIRO)
Rosa (KGO)
Imperial Leader (CKWX).

10:00 P.M.—News (CBR, CKWX
Public Affairs (KOMO)
Carroll Carter (KGO)
Orchestra (CJOR)

10:15 P.M.—Interlude McGrath Bingo
Today's World (KOMO).
Aloha Land (KJR)
Rosa (KIRO)
Rosa (KGO).
Dance Time (CJOR).

10:30 P.M.—Orchestra (CBR)
Bandstand and Romance (KOMO)
B.W. Band Bandstand (KJR).
News (KGO).
Jones (CJOR).
A Rose at the Orchestra (CKWX)

10:45 P.M.—Bob Rose's Orchestra (KIRO)
Bob Rose's Orchestra (KGO)
Embassies (CJOR)
At Close of Day (CKWX)

11:00 P.M.—(CJVI) Tommy Dorsey Programme (CJVI)
Dancing Barnacles (KOMO).
Orchestra (KIRO)
Dance Band (KGO).
Party Time (CJOR)
Merry Bottom Ballroom (CKWX).

11:15 P.M.—Starlight for Lovers (KJR)

11:30 P.M.—Orchestra (CBR).
Dance Band (KGO).
Orchestra (KJR)
Rose Lawrence (KIRO)

11:45 P.M.—News (KOMO KGO).
Dance Music for Amata (KIRO)

11:55 P.M.—News (CBR, KJR, KIRO, CKWX, CJOR).

FATE OF FLYER IS DISCLOSED

R.A.F. Pilot Parachutes to Death in Atlantic in Sight Of Destroyer

HALIFAX, Dec. 4 (CP)—A Royal Air Force flyer who vanished a week ago during a flight over the Mari times was disclosed tonight to have parachuted to his death in the Atlantic within sight of a destroyer off the coast of Nova Scotia. Only parts of his clothing were recovered from the sea.

Her radio silenced by wartime regulations, the destroyer could not advise authorities of the fate of P/O E T Bradford, of Edmonton, until she reached land, some days after he died. Meanwhile Air Force craft had been combing the province for his plane.

Bradford's machine was one of three single-motored planes that took off November 27 from Pennfield Ridge N.B., for Dartmouth, N.S., after a flight from Fort William, Ont. Bad weather struck them, and they became lost.

P/O H T Mitchell, D.F.C., and P/O A U Emery, both of Toronto, the Royal Air Force—though Mitchell was believed here to be a Canadian—landed safely little planes in Nova Scotia. Bad weather settlements Both reached without

Little Stories for Bedtime

Grandfather Frog Fools Farmer Brown's Boy

—By THORNTON W BURGESS—

Farmer Brown's boy had a deep freckled face. He wore a battered old straw hat, and generally when he wasn't working, he was whistling. He was a good natured boy, and everybody liked him, everybody but the little people of the Green Meadows and the little folk of the Green Forest. They hated him because they were afraid of him and they were afraid of him because he was always trying to frighten them. It wasn't because he was hard-hearted, but because he was thoughtless. That was why he had thrown the stone that spoiled Grandfather Frog's ride on the Smiling Pool.

Grandfather Frog had not forgotten this nor how he had nearly been caught with a piece of red flannel on a hook. Grandfather Frog never forgets. He was thinking of this as he watched Farmer Brown's boy fishing for trout in the Smiling Pool. Grandfather Frog had at once warned Mr and Mrs Trout, and they had warned all the little trout, so of course Farmer Brown's boy was having no luck at all. Grandfather Frog seemed as he sighed that he was the only one. It tickled him so that he laughed right out loud.

Very quietly Grandfather Frog slipped into the water and swam over to where Farmer Brown's boy hiding in the bulrushes. He swam proud in Jerry for a few minutes and as he hovered Jerry pinched "I'll do it," said Jerry, his eyes dancing with mischief. Then Jerry disappeared under water.

Farmer Brown's boy was having no luck at all. He didn't understand it, for he could see the trout swimming about in the Smiling Pool. You see, he didn't know anything about the warning Grandfather Frog had given the trout.

"Humph! That's a whopper," he shouted. But his hook came up empty. There wasn't even the bait. He tried again with the same result. An empty hook.

"Gee, I wish I could get just one," he muttered. Farmer Brown's boy.

Just then there was such a sud-

GIVE VIEWS ON TOWN PLANNING

Essential to Industrial Development, Duncan MacBride Tells Gathering

If Victoria hoped to keep pace with the industrial development of have to consider town planning, Duncan MacBride, mayoralty candidate, told an audience last night in the Victoria Truth Centre

The meeting was held under the auspices of the Parks and Planning Association to stimulate interest in town planning. The which civic candidates were invited. Other speakers were Mrs. Gordon Fullerton, school board candidate; E W Maynard, Charles Heisterman and Joseph Unwin, commercial candidates; J A Paton, M P Vancouver, and L A Cole, Patricia Kerrison was chairman.

PLANNED DEVELOPMENT

Town planning Mr MacBride said, provides for industrial development which, in turn, is followed by commercial development. With advancement, he said, would come opportunities for young men and women to earn a living—"a heritage which is theirs."

Mr MacBride criticized the laissez-faire attitude toward industrial development which, he said, was prevalent in Victoria. Many residents were opposed to the establishment of industries here because they believed that development of this kind would destroy the beauty of the city.

Unless more you encourage industry, the more you increase the value of the beauty of Victoria, he contended

IMPORTANT PHASE

Mr Mulliner was interested in town planning particularly as it affected the recreational facilities, he said. "Nothing in civic administration is more important in the work of the school board, providing as it does, for the training of our future citizens."

Mr Maynard favored town planning with the reservation that no expense was involved. He advocated a "pay as you go policy," and warned against appointing a town planning commission as "an official body of the city."

Mr. Heisterman said he approved town planning in principle, but was opposed to "launching into any wild schemes at the present time because of uncertainty of what the future should be shaped until after the war." He advised that "the whole matter be left in the hands of the civic council."

His interest in town planning was that of a horticulturist, said Mr. Unwin. In that capacity he believed he could be of assistance in any project of this nature

Mr. Paton defined town planning as "common sense put down on paper for others to follow." He advocated the formation of a strong organization comprising a sound and able personnel.

GRIMES IS CHOSEN TO MANAGE LEAFS

TORONTO, Dec. 4 (CP)—Secretary Arthur Leman, of Toronto Maple Leafs of the International Baseball League announced tonight that Burleigh Grimes, veteran major league pitcher, had been named manager of the Toronto club for 1942 season, and that a working agreement had been reached with Pittsburgh Pirates, of the National League.

Leman made the announcement after receiving a telephone call from President Peter O. Campbell of the Leafs, who attended a meeting of the minor leagues at Jacksonville Fla.

Grimes, veteran of nineteen years in one of the major league greatest pitchers, replaces Lena Blackburne as Leaf boss.

Espinosa Meets Lindsay, Dec. 15 In Feature Bout

EDMONTON Dec 4 (CP)—Matchmaker Dave Cavanda announced here tonight that the opponent for Kenny Lindsay of Vancouver in the main feature fight of a boxing card here December 15 will be Henry Espinosa, of Los Angeles, a Mexican. Cavanda said he arranged in a telephone conversation for Espinosa to come here. Weights 132, the same as Edmonton for the non-title match against Lindsay Canadian bantamweight champion.

No opponent has been signed yet for Jimmy Chisholm, of Vancouver, who will appear in the semi-windup bout, Cavanda added.

QUITE NEIGHBORLY

Mrs Jones (during row): You ought to carry two gun masks, Mrs. Harris.

Mrs. Harris: Why?

Mrs. Jones (I've you're tired)

RIGHT

Hitler was interviewing his trains and stopped to talk to one private.

"How are things with you?" he asked

"Oh, I can't complain, sir," answered the soldier.

"I'll say you can't," agreed the Fuehrer.

Hudson's Bay Company.
INCORPORATED 2ND MAY 1670.

Quality Foods FROM THE Cash and Carry Section

Specials for Today and Saturday—Carry and Save!

CUT GREEN BEANS
BRENTWOOD, 16 oz tins ... 3 for 23c
Tender, sweet beans. Serve creamed for a tasty dish.

Tomato Soup, Campbell's ... 2 tins 17c
Serve creamed for a real treat
Peaches, Lyons Valley, 15-oz tins ... 13c
Large luscious halves
Pineapple, Blue Mountain, Golden ripe halves ... 2 tins 26c
Tomatoes, Hotbob, 16 oz tins ... 3 for 26c
Whole, red-ripe tomatoes
Cooked Spaghetti, Lobby's, 15 oz tins ... 2 for 17c
With tomato sauce.

Mixed Peas and Carrots, Aylmer, 16-oz. tins ... 2 tins 21c
Serve buttered
Apricots, Royal City, Dry 32-oz tins ... 2 for 27c
Makes a delicious pie or tart
Peaches, Lyons Valley, 15 oz tins ... 2 for 25c
Firm, juicy halves
Pork and Beans, Aylmer, 15-oz tins ... 5 for 19c
With pork and tomato sauce
Tomato Catchup, Clark's, 12-oz. Bottle ... 14c
Adds flavor to your meals

JELL-O PUDDINGS
Assorted ... 3 pkts 19c
Chocolate, Butterscotch, Caramel and Vanilla Flavor

TOMATO JUICE
Lobby's, 20-oz tins ... 11c
Clark's, 5-oz tins ... 5c
A favourite appetizer at any time

Orange Marmalade, Aylmer, Pure, 4-lb. tin ... 46c
Serve on toast for breakfast
Peanut Butter, Squirrel, Nr. 2½ tin ... 26c
For a quick tasty sandwich
Corned Beef, Clark's, 2 lb. 1½ tin ... 21c
Serve with cabbage for a real treat
Spork, Burns' Pork and Spices, 12-oz. tin ... 39c
A real tasty flavor
Raisins, Sun-Maid, Seedless, 15-oz. pkts ... 16c
Serve in cakes and puddings
Apple Juice, Okanagan Gold, 16-oz tins ... 3 for 23c
Flour Wax, Shoulas, 16-oz tins ... 22c
Wax Paper, Marco, 100 ft roll, pkt. ... 17c

BUTTER
Hudsonia, First Grade Only, at per 37c 3 lbs. 1.09
With all its goodness it costs no more

TWO HEADS ARE BETTER THAN ONE

THE BANK OF NOVA SCOTIA PROVIDES MANY SERVICES WHICH I USE EVERY DAY AND I FIND THE EXPERIENCE OF THE MANAGER OF GREAT VALUE IN DISCUSSING MY PROBLEMS AND MY PLANS FOR THE FUTURE.

Some people do not seek advice, but the majority like to discuss their affairs at times with someone in whom they have confidence. They realize that something can usually be gained through an outside opinion. Our Managers invite confidential discussion of your business plans and problems.

All Banking Services are Available to You and Your Active Use of Them Will Be Welcomed.

* * *

Budget your income through your Bank Account.

The Furtherance of the War Effort has a first call on the Bank's services and support.

SAVE LEND TO CANADA

The BANK of NOVA SCOTIA
EST'D. 1832—OVER A CENTURY OF BANKING EXPERIENCE

Wanted—100 Boys

Ages 15-17 and not attending school, to register for new Air Cadet Unit now being formed.

Apply West Building, Central Junior High School, Friday, December 5, at 7.30 p.m.

FOR QUICK RELIEF
If you suffer from sick headaches that depressed feeling, bilious spells and other disorders caused with constipation, why not try NR's. They are gentle laxative causes gentle thorough action and will help make you feel better right away
Ask for NR at all stores

GONE WITH THE GUIDES

OLD BLANKETS FOR OLD ENGLAND—Battar to send old blankets than no blankets, if they are clean and warm. The need is pressing. The reserves have been used up.

RAGS FOR MUNITIONS—Any amount of rags needed at once for Canada's war effort.

OLD FELT HATS—For windbreakers for cold work at sea, needed by our splendid merchant mariners.

GIRL GUIDES WILL CALL on Saturday in areas not already covered. If THEY CAN. Householders not called on, please phone British Bundles, G 4521, or Salvage Corps, E 3413, next week and pick ups will be arranged later, as soon as circumstances permit.

Need LaTopique?
FELLOWS' SYRUP
WILL HELP REBUILD YOUR STRENGTH

B.C. SURPLUS SIX MILLION

Total Receipts of $36,253,936 Collected by Province In Twelve Months

Surplus on current account of $6,600,772 after deduction of expenditures of $36,253,936, was reported in the British Columbia Legislature yesterday, upon tabling of the public accounts for the fiscal year ending March 31 last. The receipts and the current account surplus were the highest in the history of the province.

Of the $6,600,772 revenue surplus, $2,516,018 was spent in direct relief and work relief, and $4,084,775 transferred as a revenue surplus to the appropriation account. Expenditures by loan during the year included sums spent on roads, buildings, bridges and P.O.E., amounting to $103,340, apart from budgeted outlays.

MAIN RECEIPTS

Contributing to the large revenue surplus on current account were the following receipts: Finance Department, $22,179,172; Attorney-General's Department, $9,946,667; Department of Lands, $4,170,673; Mines Department, $140,131; Public Utilities Commission, $171,235 in fees, costs and licences, and smaller sums in other departments.

The Government Liquor Act produced $4,941,462, the Motor-Vehicle Act, $3,260,358; the gasoline tax, $3,798,829; income taxation $10,534,858, land taxes, approximately $2,000,000; timber royalties, $2,228,065; fuel oil tax, $512,708; amusements tax, $236,816; racing, $168,621; succession duties, $886,860; fishery licences, $106,844, with lesser sums from other receipts.

Heavy debt retirement in the calendar year 1941 was for the most part outside of the fiscal year ending March 31 last. In the calendar year some $27,000,000 in debt retirement was achieved.

Council Decides To Hire Experts For Light Brief

A BRIEF in support of a plea for lower electric light and power rates will be prepared and presented to the Public Utilities Commission by Professor E. B. Parr, Victoria College, and Dr Elliott Jones, Stanford University, it was decided by the City Council sitting as a committee of the whole in camera yesterday morning. The fees for the brief will be paid by the city. If the hearing lasts longer than ten days, additional compensation will be at the rate of $250 per day. Professor Parr stated he would keep in touch with Vancouver, which is also preparing material for submission to the commission.

ALL ITALIANS MUST FIRST BE REMOVED

NAIROBI, Kenya Colony, Dec. 4 (AP).—The British Command announced today that British forces would be withdrawn from Ethiopia "as soon as British military interests in Ethiopia have been liquidated," but said this could not be done until all Italians had been removed.

A communique said negotiations for the repatriation of 11,000 non-combatant Italians in Italian liners are "within sight of successful conclusion," while men of combatant age would be removed to British East African territories.

CHILDREN DIE IN TWO FIRES

Two Babies Perish at Bellingham and Two Others At Port Townsend

BELLINGHAM, Wash., Dec. 4 (AP).—Trapped in a flaming one-room cabin at the 30-Way Auto Court early today, two children met death and the mother, Mrs. Cecil Thorp, twenty-four, and two other children were less seriously scorched.

The dead of Virgil Thorp, seven months, and Darline Thorp, eighteen months.

Cecil Thorp, six, burned about the face, hands and back, and Judith Thorp, three, burned about the face and hands, were rushed to St. Luke's Hospital. Mrs. Thorp, Marvin Thorp, four, and Patricia Thorp, five, were given first-aid treatment.

The mother was in bed with Darline and the infant, Virgil, who slept in a crib beside the bed when Mrs. Thorp was aroused by the crackling of the fire.

RESCUES THREE CHILDREN

Her screams for help brought Don Mercer, seventeen, who lives nearby. Mercer broke a back-room window to rescue three of the children.

Cause of the fire was undetermined, but farmers expressed the belief that the older children attempted to light the kitchen fire or were playing with matches.

The Thorp family has lived here for some time, but in the cabin only the past month. The father, formerly employed by a motor company, was in Seattle when the tragedy occurred. It was reported he was working on a fishing boat there.

The two children taken to the hospital were discharged later in the day.

TWO BABIES PERISH

PORT TOWNSEND, Wash., Dec. 4 (AP).—Three-year-old female and her baby sister, Dorothy Leona, eight months, daughters of Mr. and Mrs. Howard A. Mathews, were fatally burned early today in a fire which destroyed their parents' home near Brinnon.

The children, carried from their burning home by a neighbor woman, Mrs. Clarence Urie, died here at a hospital.

The fire started shortly after Mrs. Mathews went to Mrs. Urie's home to help prepare a late supper for their husbands, who had been fishing and were working on a boat nearby. Hearing an explosion, the two women rushed to the Mathews' home. Mrs. Urie made two trips into the house, finding the infant on a bed and the older child underneath it, where she had crawled.

Coroner David E. Rhea said an overheated stove started the fire.

OFFICERS EXTEND THANKS FOR VISIT

Thanks for hospitality extended to officers and men of H.M.S. Warspite and the R.A.F. soccer team were received at the City Hall yesterday from Surgeon Commander D. Beaton and Captain Douglas Fisher of the Warspite and Group Captain P. Robertson, of the R.A.F. Special School at Sidney.

Surgeon Commander Beaton wrote: "Halifax were all very comfortable at Prince Robert House and are very grateful for arrangements made by Commander C. T. Beard. Our regret is that our visit was so short, but we hope that some time in the future when we have finished our war job we shall be privileged to visit your beautiful city."

Captain Fisher added: "I am most grateful for the kindness shown to the men and for the hospitality and generosity of those who made the visit possible. For the majority of our men it was the first time they had seen your city, and it was an experience they will long remember."

Group Captain Robertson stated: "I need hardly say how keenly courtesies and privileges were enjoyed by all those participating."

SAANICH CREDIT UNION

The next meeting of the Saanich Credit Union will be held at 8 p.m. on Monday at the home of Mr. and Mrs. Notley. At a directors' meeting held on Tuesday, November 25, with W. J. Dunn in the chair, it was decided to appoint J. & H. Notley as secretary, with J. P. Walker remaining as treasurer.

PRICE MAINTAINED

CHICAGO, Dec. 4 (AP).—The grand champion steer of the Forty-second International Livestock Exposition sold at auction today for $3.26 a pound, the same price paid for last year's titlist. The steer was Loyal Aluminum IV, an Aberdeen-Angus exhibited by Purdue University, Lafayette, Ind.

Parties Planned For Servicemen

With the approach of the Christmas season several "parties" have been arranged by the hospitality committee of the Auxiliary Services for men of the forces. Following is a summary to date:

December 3—Teachers' Federation will entertain twenty-five men from the Naval Barracks at Esquimalt, taking them for a drive, followed by supper and entertainment. The Y.W.C.A. will entertain fifty cadets from Gordon Head with supper and entertainment.

December 14 — The Lions club will take fifteen men from the trades school at the Armoury for a swim at the Crystal Garden, then to supper. The Business and Professional Women's Club is making special plans for a dinner and Christmas party for twenty-five N.C.O's from Gordon Head. The Y.W.C.A. will entertain fifty men from Parson's Bridge.

December 21 — The Rotary Club will entertain twenty-five boy seamen from the Naval Barracks, while the Y.W.C.A. will look after fifty men from the trade school at the Armoury.

A negro was pleading his own case to save the price of a lawyer. He called the chief witness to the stand and said, "Joshua, where was I when we stole those chickens?"

No Report of Serious Sabotage

LONDON, Dec. 4 (CP). — Herbert Morrison, Home Secretary, told the House of Commons today he was "not aware of any deliberate attempts at serious sabotage in factories."

Replying to a question, he said cases of suspected sabotage had been brought to his notice from time to time but investigation showed that most were due to accidents, carelessness or inexperience.

There had been isolated cases of minor interference with production in which an employee had "taken action out of a sense of grievance or to provide excuse for a rest."

MADRID, Dec. 4 (AP).—The superior war council met for the first time today since July 29, with War Minister General Jose Varela presiding.

Hudson's Bay Company
INCORPORATED 2nd MAY 1670

It's Going to Be Fun to Be Practical This Christmas If You Give These Beautiful

Closet Accessories

60-Inch plofilm garment bag, with 36-inch zipper opening. Each — 2.95

Velvet-covered hangers. Set of three — 39c

Quilted rayon satin boxes, filled with Kleenex. Soft pastel shades. Each — 98c

Sets of hve dress covers and garment bag in durable plofilm. Set — 98c

Quilted satin hankie cases with lavender scented bag inside. Each — 75c

Floral-patterned plofilm shoe bags. Pair — 49c

The Closet Shop, Street Floor at "THE BAY"

Genuine Morocco or Calf Leather

Wallets and Keytainers

1.95 Set

Black or brown leather wallets, with or without purses, and a matching keytainer will delight you in its beauty. Grand for either men or women. Others $3.95 to $5.50

The Closet Shop, Street Floor at "THE BAY"

Just Arrived! General Gort's

First Dispatch

Read the exciting military details of the British Expeditionary Force in France from September 3, 1940, to January 31, 1941. A thirty-six page Government release of all the dramatic happenings of that important period. 39c Each

Stationery, Street Floor at "THE BAY"

Tag Day Saturday

"The Bay" is ready for Christmas, and

at your service

YOU'LL feel that homey sort of heart-warming Christmas spirit come over you the minute you enter "Your Store of a Million Gifts." It's sparkling and brimming over with a vast assortment of wonderful gifts.

WE know you are going to be extra busy this year with so many things to do. We invite you to use these specialized "Bay" services so that your shopping will be made more easy. They are planned for your comfort and convenience.

Easy Parking

To help make your shopping more of a pleasure, the "Bay" maintains at the back of the store a parking lot where you can park your car for an unlimited time while you do all your Christmas shopping.

Payment Plans

If you find it inconvenient to pay for your Christmas shopping needs now use one of our helpful payment plans . . . . the Budget Account, the Deferred Payment Account or a monthly charge account. For full particulars inquire at our Accounts Office on the Fourth Floor.

Postoffice

Save time and many steps by mailing all your Christmas gifts and parcels at our Postoffice, conveniently located on the Mezzanine Floor. You can shop, wrap and mail your Christmas gifts without leaving the store.

Service Depot

Soldiers, sailors and airmen will appreciate this "Bay" service. Our trained assistants will help you with your Christmas shopping and wrap your gifts for you. This Service Depot is on the Mezzanine Floor.

Wrapping Desk

We invite you to use our well equipped wrapping desk on the Mezzanine Floor, near the Postoffice. Free wrapping paper, twine, pens and ink are provided.

Window Displays

If you are having any difficulties in trying to decide what to give this Christmas go "Window Shopping" through "Bay" windows where you'll see sparkling gift ideas for everyone that will help make your Christmas perfect.

Lay-Away Plan

Shop now in a leisurely manner by using this plan. Just pick out your merchandise, pay a small deposit and we will hold it for you until you call.

Betty Hudson

Our experienced personal shopper and her trained assistants will shop with you or for you and help you with your problems. Phone E 7111 or write Betty Hudson, Our Personal Shopper.

Phone E 7111

Hudson's Bay Company.
INCORPORATED 2nd MAY 1670.

STORE HOURS:
9 A.M. to 5:30 P.M.
Wed., 9 A.M. to 1 P.M.